1954
TROJAN

Digitized by the Internet Archive
in 2011 with funding from
E-Yearbook.com

http://www.archive.org/details/trojan1954find

GEN

ALLEN COUNTY PUBLIC LIBRARY
3 1833 01808 4092

GENEALOGY
977.102
F49FSI
1954

✓

1954 TROJAN

FINDLAY SENIOR HIGH SCHOOL
FINDLAY, OHIO

EDITOR . . . . . CYNTHIA KOEHLER
ASSISTANT EDITOR . . SARAH SCHOTT
ADVISER . . . . . RALPH S. MILLER

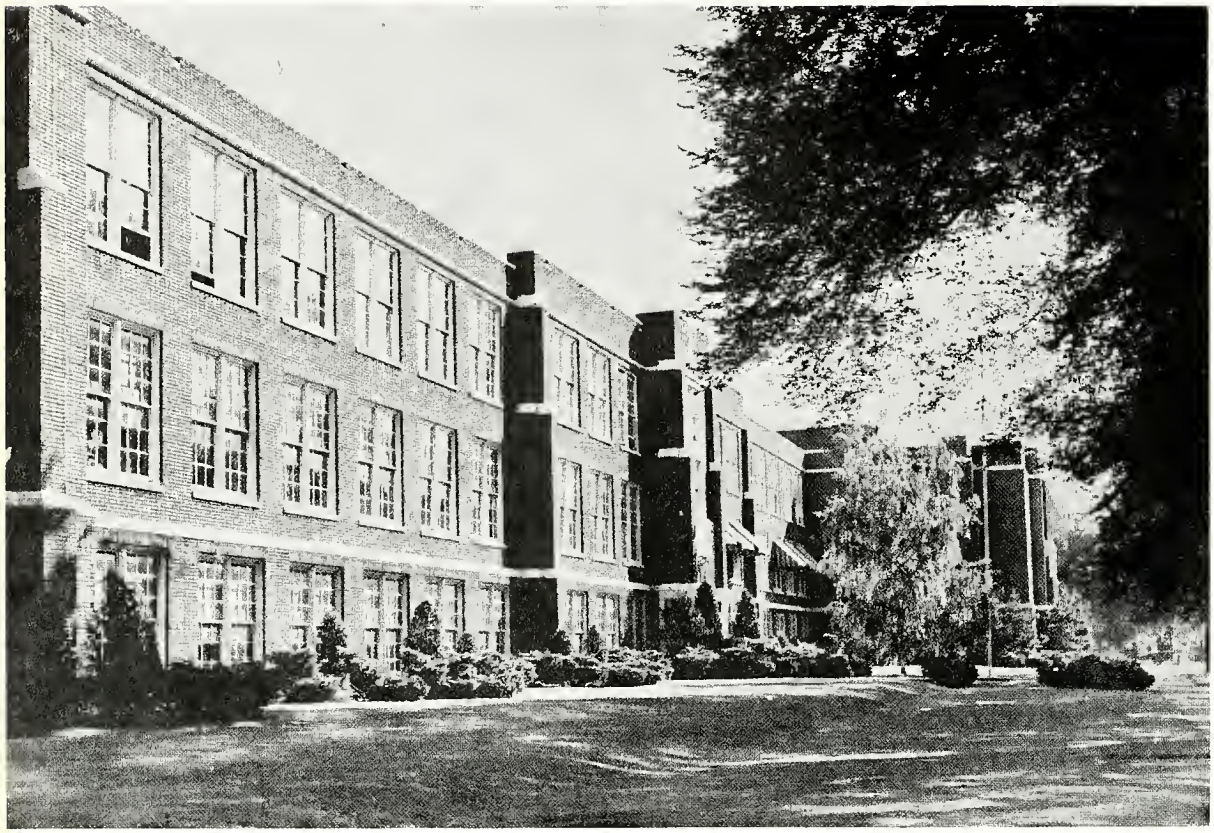

Foreword

This year's TROJAN was designed as a token for the graduating senior. Since it is to the annual which he will turn to remember the activities and thrilling events of high school, we have tried to provide him with a lasting record of his life and those of his friends among the students and faculty.

—*The Editor*

Contents

THE DEDICATION is to an ever-lasting hope for the future.....Page 4

THE ADMINISTRATION, by their hard-working efforts, keep things clicking..Page 5

THE SENIORS go on to future success after many years of hard work.....Page 13

THE COMING CROP completes the high school group.....Page 39

STUDENT LIFE depicts those moments of fun which are such a wonderful part of high school life.....Page 49

THE ORGANIZATIONS provide the necessary background for future occupations and able leaders.....Page 65

ATHLETICS build strength and character and bring glory to old FHS.....Page 103

THE ADVERTISEMENTS contribute to the otherwise impossible publication of our dear Trojan annual.....Page 117

TO WORLD PEACE

Is world peace only a shimmering mirage doomed always to disappear before the approach of reality?

Nations of the world and their peoples seem in almost complete agreement that peace is desirable. Still there are some people and perhaps the ruling forces of some nations continuing to worship greed, perpetuate international rivalry, thirst for wanton power.

Nations must work together to attain world peace. The brief experience of the world under the leadership of the United Nations certainly represents a step in the right direction.

Nations must remember that if such an international organization can accomplish even a semblance of peace on earth, they must be ready to delegate more and more power to its efforts as the years roll by. The guiding principle should be: Any organization which can use a power more effectively for the good of mankind should have that power.

One of the greatest roadblocks on the pathway to lasting peace is the precept that each nation has the right to control its own affairs as it sees fit. Each nation adopting this policy must grant the same right to other nations. Too often these ultra-nationalistic courses lead certainly to war. It should be remembered that "national sovereignty is something to be used—not hoarded."

The U. N., however, is not the basis of a peaceful world. How can nations live peacefully when there is trouble at home? Individuals must learn to live peacefully with their neighbors. Only by starting at the source can neighbors, communities, states and finally nations learn to live in peace. "Peace on earth", yes, but we should never forget that qualifying phrase—"among men of good will."

Each generation must add its contribution to world peace. Pessimists will say the goal can never be accomplished. But one thing is positive—the only way to attain a goal is to strive for it. It will not be attained soon. It may take 10 years or 50 years or a century.

Youth always has been willing to accept a challenge. In this atomic age there is no other way to turn. We must choose between peace or the destruction of civilization.

Each generation must carry the lamp of peace a little bit farther, a little bit higher.

Because we, the class of 1954 of Findlay Senior High School, believe this is the most important goal toward which we can strive, we dedicate this annual to world peace.

Dedication

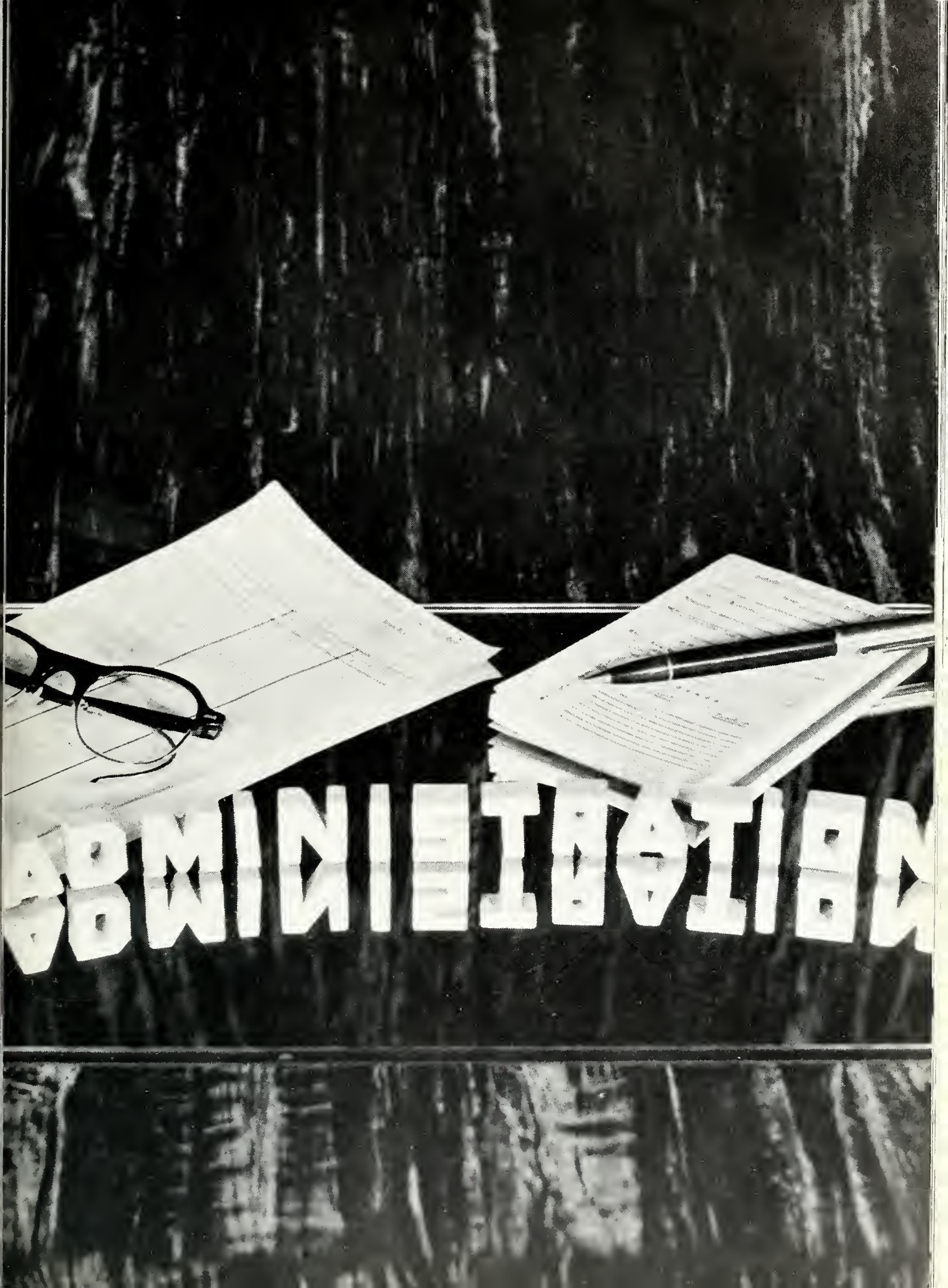
ADMINISTRATION

Board of Education

C. A. Jackson, clerk-treasurer; Perry Miles, vice-president; Robert Feller; E. W. McCall, president; Scott Elsea; Miss Zola Jacobs, superintendent.

Superintendent of Schools
Miss Zola Jacobs

Director of Research
G. R. Constien

During this school year several important changes have taken place in the administration department of Findlay High School. Beginning December 1st, Mr. G. R. Constien, principal of F H S since 1936, was called to head a project for the study of school enrollment and population trends. Mr. A. L. Mattoon, dean of boys, was then made principal, and Mr. R. S. Miller, social problems teacher, became dean of boys.

These men, along with the members of the board of education, Miss Zola Jacobs, Findlay school superintendent, and Miss Helen Johnston, dean of girls, have worked to maintain and increase Findlay's position as having one of the finest schools in the state of Ohio. These people have put the needs and problems of the students first in their minds and have always done everything possible to help anyone who needs them. The deans especially have been and are very skilled in helping new students to become acquainted with the school and its regulations and in assisting those of the school who have problems to find the best solution to them.

The principal and superintendent work together to provide an excellent program of studies and recreation for the students. The high level of scholarship, plus the numerous social activities which are available for all, make the school year a truly enjoyable one. Not only are the students of Findlay Senior High School prepared to meet the keen competition and life of the world as far as jobs are concerned, but they are also prepared to be able to get along with those around them. These purposes are just as important in school as are the scholastic purposes.. and we, the class of 1954, wish to extend our sincere thanks and appreciation to these people for their patience and efforts.

Principal
A. L. Mattoon

The Deans

Miss Helen Johnston

Ralph S. Miller

LANGUAGE

Miss Lilian Boyer
English, Junior Tri-Hi-Y. Findlay College—A.B., State University of Iowa—M.A.

H. F. Brandenberger
Commercial English, English, French, Corridor Hosts. Capital University—B.A., Ohio State University—M.A.

W. E. Hall
English, Public Speaking, Thespians, Dramatic Supervisor, Purdue—B.S. and M.S. University of Wisconsin, Bowling Green.

Miss Helen Johnston
Spanish, Dean of Girls, Student Council, Senior Advisors. Ohio State University—B. S. in Education, University of Wisconsin—M.A.

Miss Ruth Switzer
English, Senior Class Sponsor. Findlay College—A.B., Columbia University—M.A.

Miss Lora Wiest
Latin, English, Junior Class Sponsor, Social Committee. Ohio State—B.S., Columbia University—M.A., William and Mary College.

MUSIC

C. L. Hite
Instrumental Music Supervisor, Band. Ohio State University—B.A. and M.A.

W. Oscar Jones
City Vocal Supervisor, Vocal Music, Choir. New York University—B.A. and M.A.

Oliver Schumacher
Supervisor of Strings, Orchestra. Bluffton College, Institution of Musical Art New York, Juilliard Foundation, Findlay College.

Ralph Shell
Associate Director of Bands, Instrumental. Oberlin Conservatory of Music—B.S.M., Columbia University—M.A.

SOCIAL STUDIES

L. W. Dull

American History, Social Problems, Junior Hi-Y, High School Radio Program Coordinator, Social Committee. Bowling Green—B.S., Ohio State University—M.A.

R. T. Harter

Global Geography, Physical Education, Consumers Economics, Drivers Training, Football Coach. Bowling Green—B.S.

C. W. Hunsicker

World History, Journalism, Blue and Gold Supervisor. Heidelberg—A.B., Ohio State University—M.A.

R. S. Miller

Social Problems, Trojan Advisor, Chairman of Social Committee, Dean of Boys, Student Council. Bluffton—A.B., Ohio State University—M.A.

Miss Helen Reimund

Social Problems, American History. Findlay College—A.B., Columbia University—M.A., University of Michigan.

Robert Werley

English, History, Assistant Football Coach, Junior High Basketball Coach. Findlay College—B.S.

FINE ARTS

C. C. Bachman

Business Arithmetic, Mechanical Drawing, Head Basketball Coach, Golf Coach. Bowling Green—B.S., Columbia University—M.A.

Alexander Baluch

Art, City Art Supervisor. Cleveland Institute of Art, Western Reserve University—B.S. and M.A.

E. C. Bartlett

Industrial Arts, Track Coach. Ohio State University—B.S.C. and M.A.

Mrs. Bernice March

Library. Ohio State University—B.S. in Education. Western Reserve University—B. S. in Library Science.

TRADES AND INDUSTRIES

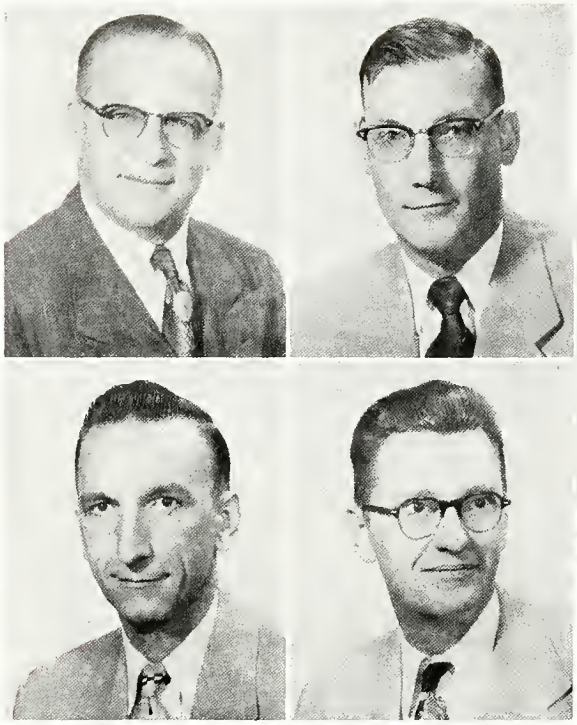

Paul Heuberger
Machine Shop Toledo University.

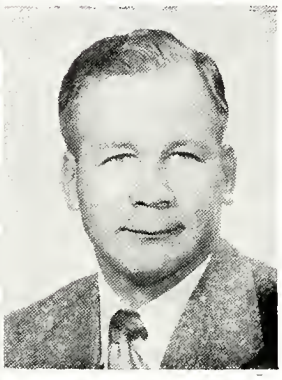

H. W. Settles
Auto Theory, V.I.C. Stout Institute—B.S., Bowling Green.

Jack Volkmer
Vocational Coordinator, V.I.C. Sponsor, Adult Education Supervisor, BIE—EIB Chairman. Toledo University, Ohio Northern.

Richard Shelley
Machine Related, Junior High Basketball Coach, Social Committee. Toledo University, Findlay College, Bowling Green.

Robert Stewart
Auto Shop, Junior V.I.C. Toledo University.

SCIENCE

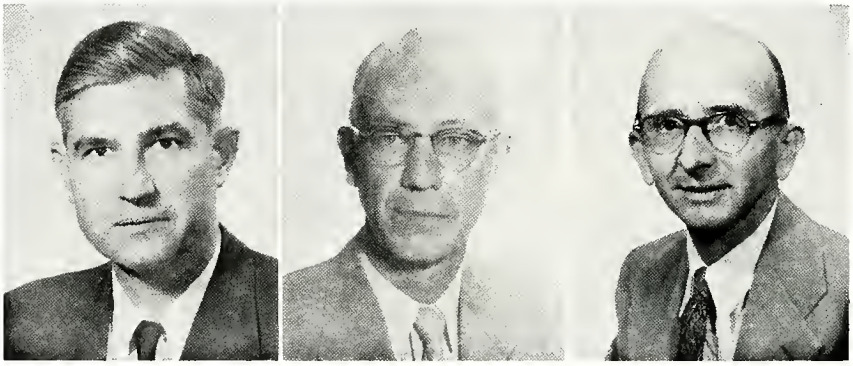

C. F. Burkhart
Physics, Plane Geometry, Commercial Arithmetic, Visual Education Supervisor, Science Club, Projection Club, Junior Class Sponsor. Bluffton College —A.B., Ohio State University—M.A.

D. D. Lawrence
Chemistry, Biology, Senior Class Sponsor, Civilian Defense Chairman. Bowling Green—B.S., Columbia University—M.A., Ohio State University, University of Colorado.

R. S. Phillips
Biology, Biology Club, Senior Scholarship Club, Sophomore Class Sponsor. Findlay College — A.B., Bowling Green — B.S. and M.A., Ohio State University.

MATHEMATICS

Miss Bernice Kieffer
Sophomore Business Arithmetic, Senior Mathematics, Math Club, Junior Red Cross. Wittenberg —A.B., University of Wisconsin—M.A.

H. H. Yawberg
Plane Geometry, Solid Geometry, Advanced Algebra. Bowling Green—B.S., Ohio State University, Heidelberg.

COMMERCIAL

D. N. Avery

Salesmanship, Distributive Education, Distributive Education Coordinator, Distributive Education Club, Assistant Football Coach, High School Business Manager. Ohio Wesleyan, Bowling Green—B.S.

Mrs. Helen Eckel

Commercial Arithmetic, Bookkeeping, School Treasurer, Senior Tri-Hi-Y. Bowling Green—B.S.

Miss Mae Fassett

Typing, Shorthand, Office Practice, Commercial Club, Social Committee. Ohio State—B.S., New York University—M.A.

Miss Rosa Hudnell

Typing, Shorthand, Office Training, Commercial Club. Wilmington College—B.S.

HOME ECONOMICS

Miss Betty Easton

Home Arts, High School Cafeteria Supervisor, F.H.A. Ball State Teachers, Indiana University, Columbia University.

Miss Betty Van Meter

Home Arts, Sophomore Tri-Hi-Y, Sophomore Class Sponsor. Miami University—B.S., Ohio State University—M.A.

Miss Arlene Young

Supervisor of Junior and Senior High School Cafeterias, Home Economics. Bowling Green, Ohio State University—B.S. and M.S.

PHYSICAL EDUCATION

Miss Esther March

Physical Education, G.A.A., Social Committee, Cheerleaders. Bowling Green—B.S., Columbia University—M.A.

L. C. Keller

Physical Education, Faculty Manager of Athletics. Oberlin College—A.B.

SCHOOL PERSONNEL

Mrs. Thelma Crawford and Eileen Long

Mrs. Gertrude Bishop, Superintendent of Buildings and Grounds, G. L. Lawrence; and Anna Mae Smith

Mildred Farner

Custodians, Charles Hayes; Mrs. Wynema Nye; Harry Baughman; and George Gearing.

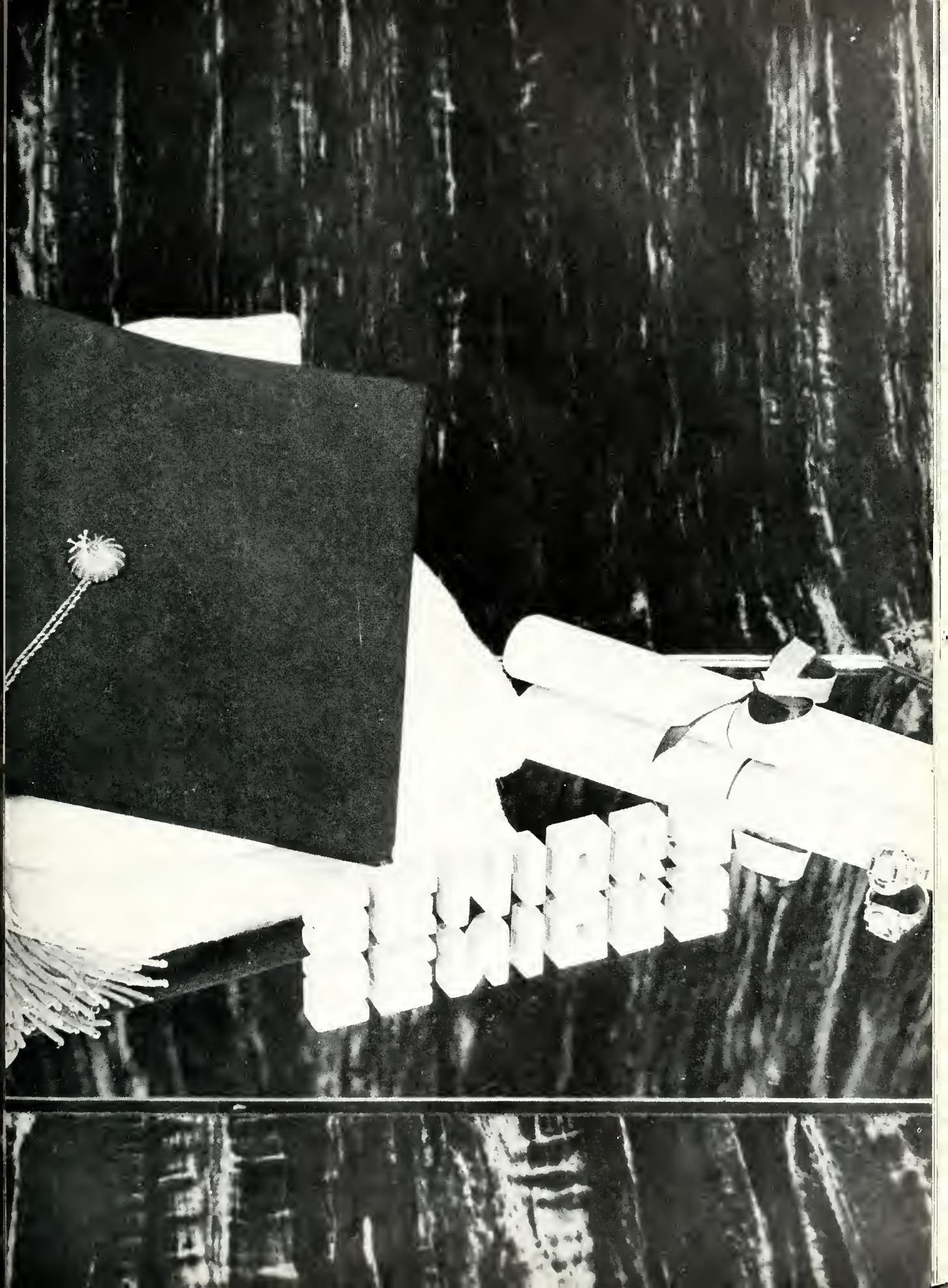

Senior Class Officers

President, R. Siferd; Vice Pres., D. Green; Sec., C. Koehler; Treas., R. Doxsey.

Devuos C. Abbott

FTA 4, Hi-Y 4, Corridor Host 4, Student Council 2, Homeroom Officers 3, 4, Tennis Team 3, Homeroom Basketball 2.

Janet Lou Ackman

FTA 4, FHA 4, GAA 2, 3, 4, Corridor Host 2, Biology Club 3, Booster Club 2, 3, 4, Senior Advisors 4, Office Helpers 4, Prom Committee 3, Chapel 2, 4, Sr. Scholarship Club 4, Intramurals 2, 3, 4.

Margaret L. Adams

Tri-Hi-Y 4, Prom Committee 3, Choir 2, 3, 4, Commercial Club 4, Corridor Host 2, 4, Booster Club 2, 3, 4, Homeroom Officers 2, Operetta Chorus 3, 4.

Jack P. Alesch, Jr.

Prom Committee 3, Chapel 2, 3, 4, Homeroom Basketball 2, 3, 4, Stage Crew 2, 3, 4.

Robert August
Betty Babcock

CLASS OF '54

Deke Abbott
Jack Alesch

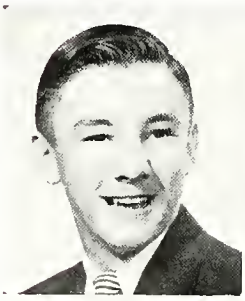

Janet Ackman
Dianne Aller

Peg Adams
Luane Arras

Dianne Aller

FHA 4, Commercial Club 4, Corridor Host 2, Library Assistants 3, Chapel 2, 3, 4, Choir 2.

Luane Kay Arras

Commercial Club 4.

Bob August

Football 2, 3, 4, Track 3, 4, Homeroom Officers 2, Homeroom Basketball 2.

Betty Babcock

FHA 2, 4, GAA 2, 4, Office Helpers 3, Commercial Club 3, Chapel 2, 4, Intramurals 3, 4, Bowling Green Play Day 4.

Roger Ballinger
Sally Bennett

Arden Beardsley
Barbara Bensinger

David Beckman
Marilyn Bibler

Diana Beckman
Bernice Bird

Bill Beltz
Marilyn Bradley

Roger V. Ballinger

Hi-Y 4, Chapel 3, 4, Sr. Scholarship Club 4, Scholarship Team 3, 4, Camera Club 4.

Arden Beardsley

Thespians 2, 3, 4, Tri-Hi-Y 2, 3, 4, Booster Club 2, 3, 4, Student Council 4, Senior Advisors 4, Blue & Gold Staff 2, Trojan Staff 4, Office Helpers 4, Prom Committee 3, Chapel 2, 4, Thespian Play 3, 4, Class Play 3, Sr. Scholarship Club 4.

David Beckman

Corridor Host 3, D-E Club 4, Projectionists 2.

Diana Beckman

Office Helpers 3, GAA 2, 3, 4, Chapel 3, Corridor Host 2.

Bill Beltz

T & I 3, 4, Homeroom Officers 2, Concession Helpers 4, Football 2.

Sally Jo Bennett

GAA 2, 3, 4, Tri-Hi-Y 4, Commercial Club 4, Booster Club 3, 4, Operetta Chorus 3, 4, Prom Committee 3, Chapel 2, 3, 4, Choir 3, 4, Band 2, 3, 4, Dance Band 3, Eisteddfod 3, 4, District State Music Contest 4.

Barbara A. Bensinger

Commercial Club 4, Choir 2, 3.

Marilyn Jean Bibler

FHA 3, 4, Vice President 3, Tri-Hi-Y 2, 3, 4, Corridor Host 3, Cafeteria Helpers 2, 3, 4, Chapel 2, 3, Scholarship Team 4.

Bernice Bird

FHA 3, 4, GAA 2, 3, 4, Tri-Hi-Y 3, 4, Corridor Host 2, 3.

Marilyn Bradley

FTA 4, GAA 3, 4, Thespians 4, Tri-Hi-Y 3, 4, Treasurer 4, Math Club 3, 4, Booster Club 3, 4, Senior Advisors 4, Homeroom Officers 3, Hi-Teen Council 3, Trojan Staff 4, Operetta Cast 4, Operetta Chorus 3, Chapel 3, 4, Choir 3, 4, Talent Day 3, 4, Cheerleader 4, Eisteddfod 3, 4, Thespian Club 4, Class Play 3, Sr. Scholarship Club 4, District-State Music Contest 4, DAR Contestant 4, Scholarship Team 3, 4, Junior Class Secretary.

SENIOR SPONSORS
Miss Ruth Switzer, Mr. D. D. Lawrence

SENIOR RING COMMITTEE
P. Erwin, S. Schott, B. Warren, D. Cryer, N. Young, and D. Schoenberger.

Shirley Breitigam

GAA 2, 3, 4, Tri-Hi-Y 2, 3, 4, Commercial Club 4, Booster Club 2, 3, Student Council 3, Senior Advisors 4, Office Helpers 4, Chapel 3, 4, Intramurals 2, 3, 4, Bowling Green Play Day 3, 4.

Ted Bright

Joe Earl Brobst

Projectionists 3, 4, Homeroom Basketball 3, 4.

James R. Brown

D-E Club 4, Chapel 4, Choir 2, 3.

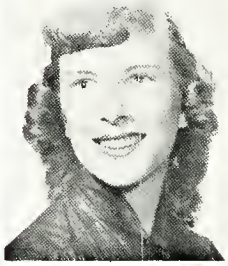

Jane Bryan
Doris Buck

CLASS OF '54

Shirley Breitigam
James Brown

Ted Bright
John Brown

Joe Brobst
Karl Brown

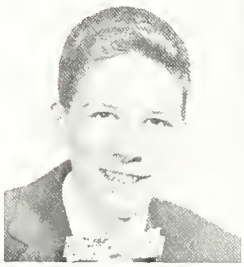

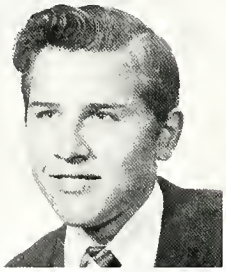

John T. Brown

Chapel 2, 3, Stage Crew 2, 3, 4.

Karl Edwyn Brown

T & I 2, 3, 4, Band 2, 3, Sr. Scholarship Club 4, Homeroom Basketball 2, 3, 4, Camera Club 4.

Jane Ellen Bryan

Tri-Hi-Y 2, 3, 4, Booster Club 2, 3, 4, Senior Advisors 4, Trojan Staff 4, Office Helpers 4, Prom Committee 3, Chapel 2, Choir 3, 4, Sr. Scholarship Club 4, Scholarship Team 2, Girls' State 3, Quill & Scroll 3, 4, Blue & Gold Staff 2, 3, 4, Editor 4, Operetta Chorus 4.

Doris E. Buck

GAA 2, 3, 4, Chapel 2.

Dawn Busick
Reita Clark

Rosellen Casteel
Nancy Clevenger

Ruth Chatelain
William Cline

Frances Chedester
James Cole

Barbara Chesebro
Marlene Collins

Dawn Lee Busick

GAA 3, 4, Tri-Hi-Y 4, Commercial Club 4, Red Cross Council 2, 3, 4, Trojan Staff 4, Chapel 2, Band 2, 3, 4, Dance Band 4, Talent Day 4.

Rosellen E. Casteel

FTA 2, GAA 2, 3, Booster Club 2, 3, 4, Commercial Club 4, Chapel 3, Choir 2, Intramurals 2, Scholarship Team 2.

Ruth I. Chatelain

Tri-Hi-Y 2, 3, 4, Booster Club 2, 3, Commercial Club 4, Chapel 2, Intramurals 3, 4.

Frances Chedester

Commercial Club 4, Scholarship Team 4.

Barbara J. Chesebro

GAA 2, 3, 4, Commercial Club 4, Booster Club 2, 3, 4, Operetta Chorus 3, 4, Chapel 3, Choir 3, 4, Eisteddfod 4, Intramurals 2, 4.

Reita Jeanne Clark

FTA 2, GAA 2, 3, 4, Commercial Club 4, Booster Club 2, 3, 4, Reporter 4, Corridor Host 3, 4, Homeroom Officers 4, Trojan Staff 4, Chapel 4, Choir 2, 4, Talent Day 3, Intramurals 2, Operetta Chorus 4.

Nancy Clevenger

FHA 3, 4, Tri-Hi-Y 2, 4, Booster Club 2, 3, 4, Trojan Staff 4, Officers Helpers 2, Prom Committee 3, Chapel 2.

William M. Cline

Corridor Host 2, Chapel 2, Homeroom Basketball 2.

James L. Cole

Hi-Y 4, Booster Club 2, 3, 4, Homeroom Officers 3, 4, Trojan Staff 4, Chapel 3, 4, Operetta Chorus 2, 3, Prom Committee 3, Choir 2, 3, Dance Band 2, 3, 4, Orchestra 4, Talent Day 3, 4, Golf Team 4, Intramurals 2, Homeroom Basketball 2, 3, 4, District-state Music Contest 2, Social Committee 4, D-E Club 4, President 4, Band 2, 3, 4, Social Chairman 4.

Marlene Ann Collins

GAA 2, 3, 4, Thespians 2, 3, 4, Tri-Hi-Y 2, 4, Commercial Club 4, President 4, Booster Club 2, 3, 4, Senior Advisors 4, Homeroom Officers 4, Hi-Teen Council 2, Trojan Staff 4, Operetta Chorus 3, 4, Prom Committee 3, Chapel 2, 3, 4, Choir 3, 4, Thespian Play 2, 3, 4, Intramurals 2, 3, 4, Social Committee 3, 4, Cheerleader 4.

SENIOR CLASS PIN

SENIOR ANNOUNCEMENT COMMITTEE
J. Harlett, S. Schott, N. Young, D. Dindal, and W. West.

Catherine Connolly

Richard Cook

T & I 3, 4, Concession Helpers 4, Football Team 2, 3.

Louise Corbin

GAA 2, 3, 4, Tri-Hi-Y 2, 3, 4, Commercial Club 4, Corridor Host 2, Trojan Staff 4, Choir 2, 3, 4, Operetta Chorus 4.

Len Cramer

T & I 3, 4, Concession Helpers 4, Football Team 2, 4, Basketball Team 2, Golf Team 2, 3, 4, Homeroom Basketball 2, 3, 4.

Kathryn Crossmon

GA 2, 3, 4, Senior Advisors 4, Office Helpers 4, Concession Helpers 4, Senior Scholarship Club 4, Chapel 4, Trojan Staff 4, Scholarship Team 4.

Catherine Davis
Marie Daymon

CLASS OF '54

Catherine Connolly
Len Cramer

Richard Cook
Kathryn Crossmon

Louise Corbin
David Cryer

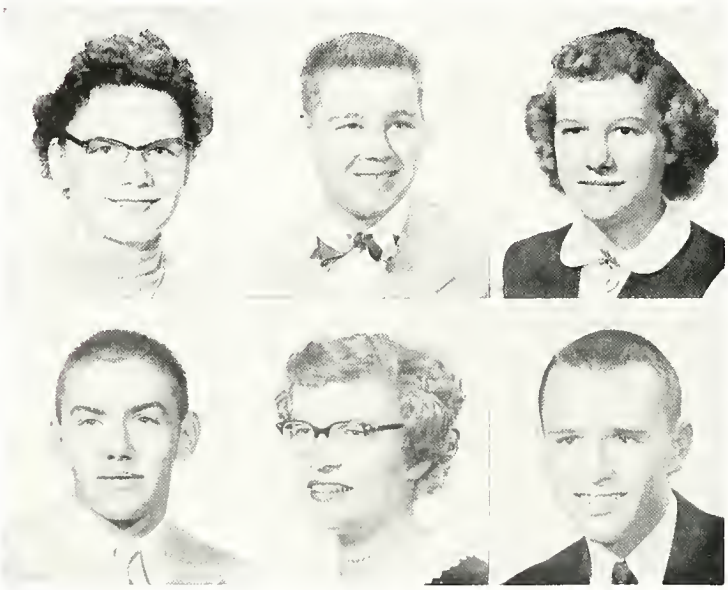

Catherine Davis

FTA 2, 3, 4, GAA 3, 4, Booster Club 3, Senior Advisors 4, Trojan Staff 4, Prom Committee 3, Chapel 2, 3, 4, Choir 2, 3, 4, Talent Day 4, Sr. Scholarship Club 4, Intramurals 3, 4, DAR Contestant 4, Scholarship Team 2, 3, 4, Bowling Green Play Day 3, 4.

Marie Ann Daymon

Tri-Hi-Y 2, 3, 4, Trojan Staff 4, Booster Club 3, Cafeteria Helpers 4, Office Helpers 4, Prom Committee 3, Chapel 2, 3, 4, Band 2, 3, 4, Dance Band 4, Orchestra 2, 3, Talent Day 4, Sr. Scholarship Club 4, Intramurals 3, 4.

Donald David Cryer

Science Club 4, Vice-President 4, Homeroom Officers 2, 3, 4, Red Cross Council 3, 4, President 4, Trojan Staff 4, Operetta Cast 3, 4, Operetta Chorus 2, Chapel 2, 3, 4, Choir 2, 3, 4, Band 2, 3, 4, Vice President 4, Dance Band 2, 3, 4, Orchestra 2, 3, 4, Vice President 4, Talent Day 2, 3, 4, Eisteddfod 2, 3, 4, Sr. Scholarship Club 4, Football Team 2, 3, 4, District-state Music Contest 2, 3, 4, Scholarship Team 3, 4, Boys' State 3, Social Committee 3, 4, Junior Class President.

Dan Dindal
Dorotha Dufford

Robert Doxsey
Janet Dunbar

Roberta Doxsey
Don Ebert

John Dreisbach
Robert Emerson

Richard Dreisbach
Robert England

Daniel Lee Dindal
Thespians 2, 3, 4, Vice-President 4, Math Club 2, 3, Science Club 4, Secretary, Biology Club 3, 4, President 3, 4, Student Council 3, 4, President 4, Homeroom Officer 2, Prom Committee 3, Chapel 2, 4, Talent Day 4, Thespian Play 2, 3, 4, Class Play 3, Sr. Scholarship Club 4, Homeroom Basketball 2, Bowling Green Science Day 2, 3, 4, Scholarship Team 2, Boys' State 3, World Affairs Institute 3, Westinghouse Talent Search 4.

Robert Edward Doxsey
T & I 2, 3, 4, Vice-President 4, Booster Club 2, 3, 4, Homeroom Officer 2, Concession Helpers 4, Operetta Chorus 2, Prom Committee 3, Choir 2, Football Team 2, Homeroom Basketball 2, 3, 4.

Roberta Ellen Doxsey
FTA 2, GAA 2, 3, 4, Commercial Club 4, Vice-President 4, Booster Club 2, 3, 4, Student Council 2, Homeroom Officer 3, Trojan Staff 4, Office Helpers 3, 4, Operetta Chorus 3, 4, Prom Committee 3, Chapel 2, 3, 4, Choir 3, 4, Homecoming Queen 4, Talent Day 3, Social Committee 4, Senior Class Treasurer.

K. John Dreisbach
Hi-Y 2, 4, Corridor Host 3, 4, Booster Club 2, 3, Blue & Gold Staff 2, Chapel 2, 3, Homeroom Basketball 2, 3, 4, Stage Crew 2, 3, 4.

Richard Eugene Dreisbach
Projectionists 2, 3, 4, Operetta Chorus 3, 4, Chapel 2, Choir 2, 3, 4, Orchestra 2, 3, Sr. Scholarship Club 4, Homeroom Basketbal 2, 3, 4, Scholarship Team 2, Camera Club 4.

Dorotha Anne Dufford
Tri-Hi-Y 2, 3, 4, Commercial Club 4, Booster Club 2, 3, 4, Homeroom Officer 2, Prom Committee 3, Choir 2.

Janet Sue Dunbar
FHA 4, Operetta Chorus 3, 4, Choir 2, 3, 4.

Donald D. Ebert
T & I 3, 4.

Robert L. Emerson
Homeroom Officer 2, Football Team 2, 3, 4, Homeroom Basketball 2, 3, 4.

Robert L. England
Hi-Y 2, 3, 4, Chaplain 2, Math Club 2, 3, 4, Treasurer 4, Biology Club 3, D-E Club 4, Vice-President 4, Booster Club 2, 3, 4, Homeroom Officer 2, Operetta Chorus 2, 3, 4, Prom Committee 3, Chapel 2, 4, Choir 2, 3, 4, Football Team 2, 3, Golf Team 2, 3, 4, Homeroom Basketball 2, 3, 4, Camera Club 4.

AMERICAN LEGION ESSAY WINNERS
G. King, G. Fuller, C. Koehler, M. Hover, S. Perrott, A. Hembruch.

GIRLS' STATE DELEGATES
N. Young (alternate) and J. Bryan.

Phyllis Ann Federici
FTA 2, 3, Thespians 2, 3, 4, Corridor Host 2, Booster Club 2, 3, 4, Homeroom Officer 2, Operetta Chorus 3, 4, Prom Committee 3, Chapel 2, 3, Choir 2, 3, 4, Thespian Play 2, 3, Class Play 3, Intramurals 2.

Wayne Irving Felgar
Stage Crew 3, 4.

Joseph Fisher
Thespians 2, 3, 4, Math Club 2, Concession Helpers 2, Trojan Staff 4, Operetta Chorus 3, 4, Prom Committee 3, Chapel 2, 3, Choir 3, 4, Thespian Play 2, Homeroom Basketball 2, 3, 4.

Margaret J. Fitzpatrick
GAA 2, 3, 4, Vice-President 3, Tri-Hi-Y 2, Booster Club 2, 3, 4, Chapel 2, Bowling Green Sports Day 3, 4.

Joe Fisher
Margaret Fitzpatrick

CLASS OF '54

Nina Epley
Tom Farison

Peggy Erwin
Phyllis Federici

Ann Fausnaugh
Wayne Felgar

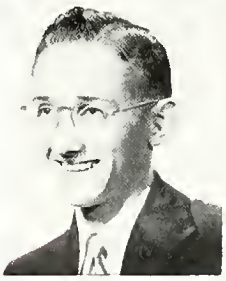

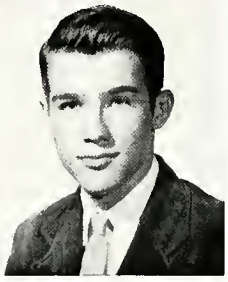

Nina Epley
FHA 3, 4, D-E Club 4, Reporter 4.

Peggy Louise Erwin
Tri-Hi-Y 2, 3, 4, President 2, 3, 4, Senior Advisors 4, Trojan Staff 4, Chapel 2, 3, 4, Choir 2, 3, 4, Talent Day 3, 4, Eisteddfod 4, Operetta 4.

Mary Ann Fausnaugh
Thespians 3, 4, Tri-Hi-Y 2, 3, 4, Booster Club 2, 3, 4, Senior Advisor 4, Homeroom Officer 3, Hi-Teen Council 3, Trojan Staff 4, Operetta Chorus 3, 4, Prom Committee 3, Chapel 2, 4, Choir 2, 3, 4, Eisteddfod 3, 4, Class Play 3, Sr. Scholarship Club 4, Intramurals 3, Bowling Green Science Day 3, Scholarship Team 3, 4, Senior Play.

Tom J. Farison
Homeroom Basketball 2.

William Fleck
Betty Fox

Jackie Fleming
Rocky Frack
(Han Yong Yu)

Harlen Folk
Jim Frey

Robert Folk
Phil Frost

Mari Foreman
George Fuller

William Fleck

Football Team 2, 3, 4.

Jacqueline Kay Fleming

FHA 2, 3, 4, Tri-Hi-Y 4, Booster Club 2, 3, 4, Prom Committee 3, Chapel 2.

Harlen E. Folk

T & I 3, 4.

Robert Folk

T & I 2, 4, Concession Helpers 2, 4.

Mari Foreman

Betty A. Fox

Tri-Hi-Y 2, 3, 4, Commercial Club 4, Booster Club 2, 3, 4, Operetta Chorus 4, Choir 2, 3, 4, Intramurals 2, 3, 4.

Rocky D. Frack (Han Yong Yu)

FTA 4, Hi-Y 4, Homeroom Officer 4, Cafeteria Helpers 4, Homeroom Basketball 4.

James L. Frey

Hi-Y 2, Corridor Host 3, Booster Club 3, 4, Concession Helpers 2, Operetta Chorus 3, 4, Chapel 4, Choir 3, 4, Football Team Manager 2, Tennis Team 3, Homeroom Basketball 2, 3, 4.

Philip C. Frost

Hi-Y 3, 4, Math Club 4, Booster Club 3, 4, Concession Helpers 2, 3, Blue & Gold Staff 2, 3, Prom Committee 3, Chapel 2, 4, Homeroom Basketball 2, 3, 4, Bowling Green Science Day 2.

George Fuller

Math Club 2, 3, 4, Science Club 4, Concession Helpers 2, Prom Committee 3, Sr. Scholarship Club 4, Homeroom Basketball 2, 3, 4, American Legion Essay Winner 4, Scholarship Team 2, 3, 4.

BOYS' STATE DELEGATES
D. Dindal, D. Cryer, and D. Schoenberger.

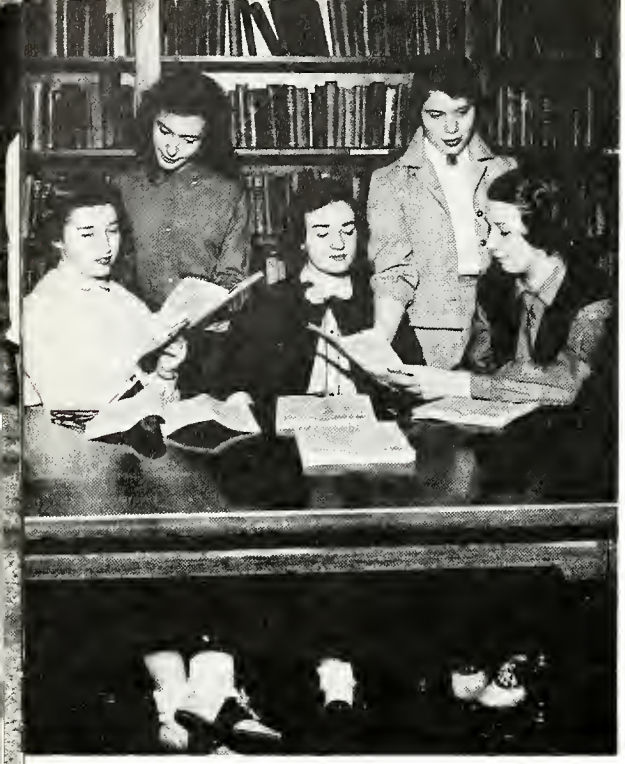

DAR CONTESTANTS
G. Grove, W. West, M. Miller, M. Bradley, and C. Davis.

Dorothea M. Funk
Thespians 2, 3, 4, Commercial Club 4, Trojan Staff 4, Operetta Chorus 4, Chapel 2, 4, Choir 3, 4.

Susan Virginia Gerlach
GAA 2, 3, 4, Tri-Hi-Y 4, Booster Club 2, 3, 4, Trojan Staff 4, Chapel 4, Intramurals 3, 4.

Carl Raymond Gordon
Hi-Y 2, 3, Projectionists 2, 3, 4, Homeroom Officers 2, Prom Committee 3, Talent Day 2, 3, 4, Homeroom Basketball 2, 3, 4.

Dick Green
Hi-Y 2, 3, 4, Projectionists 2, Homeroom Officers 3, 4, Operetta Cast 4, Choir 2, 3, 4, Football Team 2, 3, 4, Basketball Manager 2, 3, Track Team 3, Homeroom Basketball 2, 3, 4, Senior Class Vice-President, Sr. Scholarship Club 4.

Jean Hanna
Donna Harden

CLASS OF '54

Dorothea Funk
Dick Green

Susan Gerlach
Gretchen Grove

Carl Gordon
Robert Haman

Gretchen Grove
FTA 2, 3, 4, Tri-Hi-Y 2, 3, 4, Treasurer 3, Corridor Host 2, Booster Club 2, 3, 4, Senior Advisors 4, Red Cross Council 3, 4, Trojan Staff 4, Office Helpers 4, Operetta Chorus 4, Prom Committee 3, Chapel 2, 4, Choir 2, 3, 4, Sr. Scholarship Club 4, DAR Contestant 4, American Legion Essay Winner 3, Scholarship Team 2, 4.

Robert Lee Haman
Homeroom Basketball 2, 3, 4, Chapel 3.

Jean Hanna
FTA 2, Senior Advisors 4, Office Helpers 4, Sr. Scholarship Club 4, Scholarship Team 4.

Donna Harden

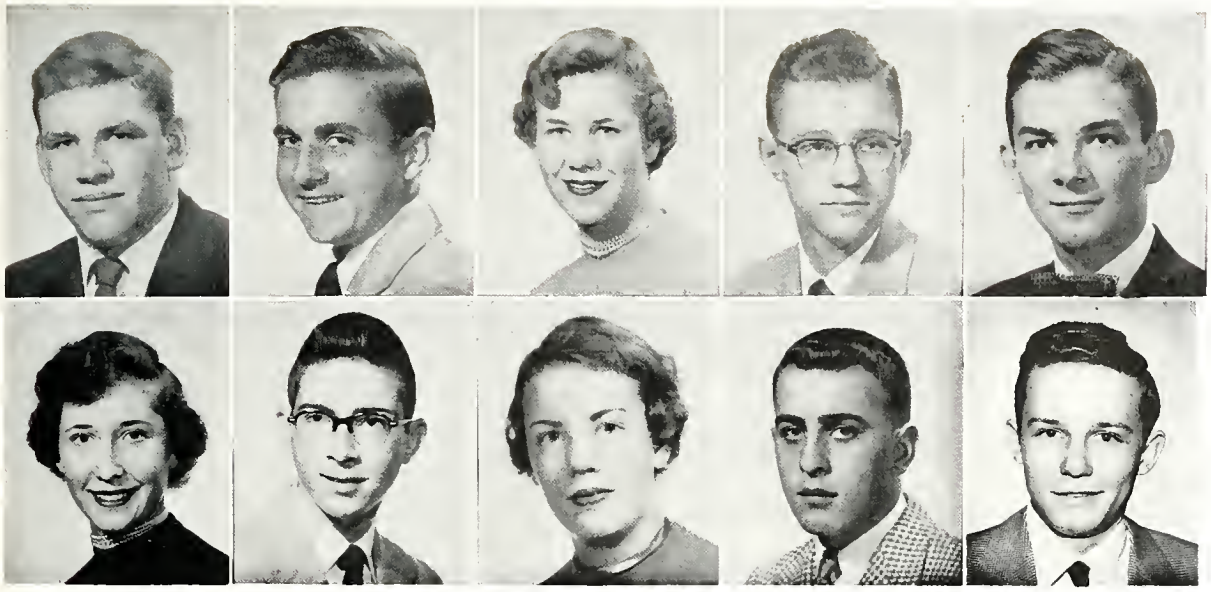

Jack Harlett **Robert Harris** **Nancy Hartigan** **Darwin Hartman** **Richard Hartman**
Shirley Hartman **John Henderson** **Barbara Highsmith** **Jerry Higley** **Darwin Hile**

Jack Harlett

Math Club 2, 3, 4, Vice President 4, Science Club 4, Student Council 3, 4, Prom Committee 3, Sr. Scholarship Club 4, Scholarship Team 2, 4.

Robert Harris

T & I 3, 4, Homeroom Basketball 2, 3.

Nancy Jane Hartigan

Tri-Hi-Y 3, 4, Commercial Club 4, Booster Club 2, 3, Senior Advisors 4, Homeroom Officers 2, 3, 4, Concession Helpers 2, 3, Office Helpers 4, Operetta Cast 4, Operetta Chorus 3, Prom Committee 3, Chapel 2, Choir 2, 3, 4, Homecoming Court 4, Talent Day 3, Eisteddfod 2, 3, 4.

G. Darwin Hartman

Hi-Y 2, 3, Math Club 4, Concession Helpers 2, Prom Committee 2, Sr. Scholarship Club 4, Homeroom Basketball 2, 3, 4.

Richard L. Hartman

Thespians 2, 3, 4, Hi-Y 2, 3, 4, Corridor Host 4, Math Club 4, Projectionists 2, 3, 4, Hi-Teen Council 3, Concession Helpers 2, Chapel 2, Thespian Play 2, 3, 4 ,Class Play 3, Sr. Scholarship Club 4.

Shirley Ann Hartman

Tri-Hi-Y 3, 4, Corridor Host 3, D-E Club 4, Secretary 4, Booster Club 2, 3, Student Council 2, Homeroom Officers 2, Concession Helpers 2, Chapel 2.

John J. Henderson

Math Club 2, 3, 4, Band 2, 3, 4, Orchestra 4, Sr. Scholarship Club 4, Bowling Green Science Day 3, Scholarship Team 2, 3.

Barbara Alice Highsmith

FTA 2, 3, 4, Booster Club 2, 3, 4, Senior Advisors 4, Homeroom Officers 4, Blue & Gold Staff 2, 3, 4, Trojan Staff 4, Office Helpers 4, Prom Committee 3, Chapel 2, Talent Day 4, Sr. Scholarship Club 4, Intramurals 2, Quill & Scroll 3, 4.

Jerold W. Higley

T & I 3, 4, Concession Helpers 4, Office Helpers 2, Homeroom Basketball 2, 3.

Darwin Hile

Booster Club 3, 4, Homeroom Basketball 3, 4.

WESTINGHOUSE CONTESTANTS
D. Dindal and C. Koehler.

SENIOR SCHOLARSHIP WINNERS IN COUNTY
D. Cryer, D. Peshel, C. Koehler, G. Grove, C. Davis, G. Fuller.

Barbara Hill
Tri-Hi-Y 2, 3, Chapel 2, Commercial Club 4, Choir 2, 3, 4, Intramurals 2, Camera Club 4, Operetta Chorus 4.

Don Hill
T&I 2, Concession Helpers 3, Football Team 2, Track Team 2, Golf Team 3, 4, Homeroom Basketball 2, 3, 4.

Mary Alice Hogan
FHA 3, GAA 2, 3, 4, Commercial Club 4, Booster Club 2, 3, 4, Intramurals 2.

Sharlene Holland
GAA 2, 3, 4, Commercial Club 4, Corridor Host 2, Booster Club 2, 3, 4, Senior Advisors 4, Chapel 2, 4, Talent Day 2, Intramurals 2, 3, 4.

Flora Hyatt
LaRue Ingram

CLASS OF '54

Barbara Hill
Sharlene Holland

Don Hill
Ronnie Huffman

Mary Hogan
Bob Hummell

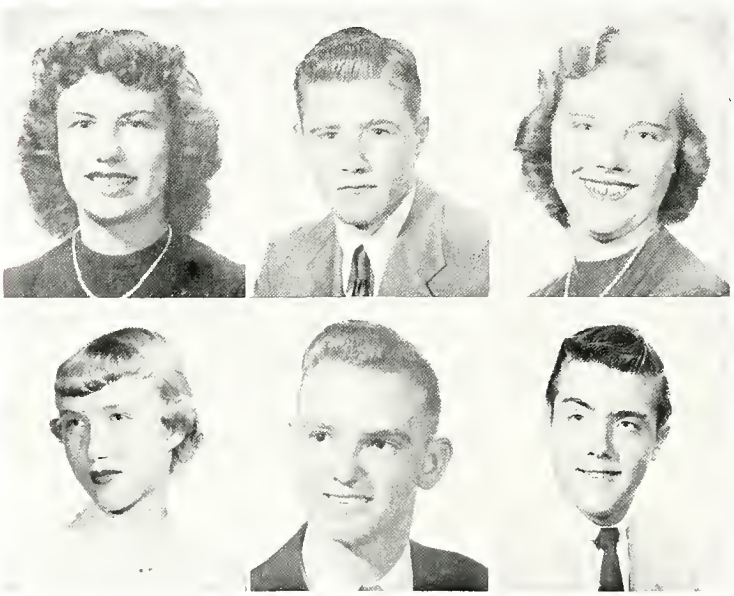

Ronald G. Huffman
Thespians 2, 3, Hi-Y 2, 3, Math Club 2, Operetta Chorus 2, 3, 4, Prom Committee 3, Chapel 2, Choir 2, 3, 4, Thespian Play 2, 3, Homeroom Basketball 2.

Robert A. Hummell
Homeroom Officers 2, Operetta Chorus 2, 3, 4, Chapel 2, Choir 2, 3, Eisteddfod 2, 3, Football Team 2, Homeroom Basketball 2, 3.

Flora Jane Hyatt
GAA 2, 3, 4, President 4, Commercial Club 4, Corridor Host 4, Booster Club 2, 3, Senior Advisors 4, Chapel 4, Intramurals 3, 4, Bowling Sport's Day 2, 3, 4.

LaRue Ingram
Thespians 2, 3, 4, Tri-Hi-Y 2, 3, 4, Booster Club 2, 3, Homeroom Officers 4, Red Cross Council 4, Blue & Gold Staff 3, 4, Trojan Staff 4, Prom Committee 3, Chapel 4, Thespian Play 4.

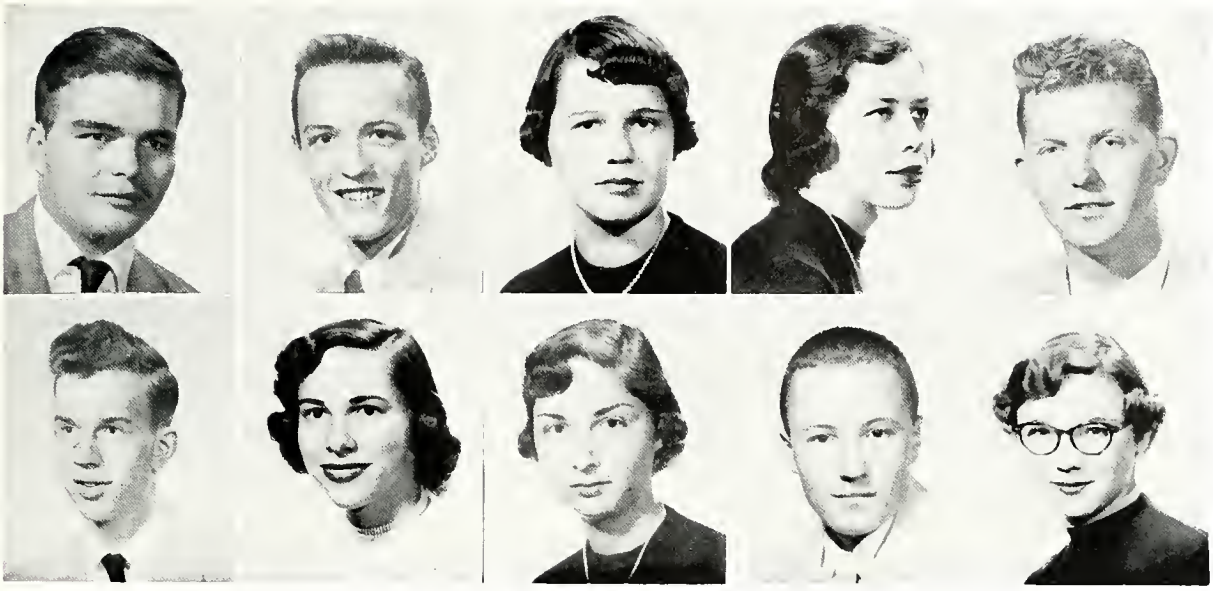

LeRoy Ireland
Tom Kifer

Claude James
Cynthia Koehler

Karen Johnson
Barbara Laderman

Sue Kamerer
Bob Laube

Fred Kiehne
Sue Laube

LeRoy E. Ireland
T & I 2, 3, 4, Concession Helpers 4, Football Team 2, 3, Homeroom Basketball 2, 3, 4.

Claude Janes
Hi-Y 2, Booster Club 2, 3, Operetta Chorus 2, 3, Prom Committee 3, Choir 2, 3, Homeroom Basketball 2, 3, 4.

Karen Jean Johnson
Tri-Hi-Y 2, 3, 4, Corridor Host 2, Projectionists 2, Biology Club 3, Booster Club 2, 3, 4, Senior Advisors 4, Trojan Staff 4, Office Helpers 3, 4, Operetta Orchestra 2, Prom Committee 3, Chapel 4, Choir 3, Band 2, Orchestra 2, Talent Day 2, 4, Intramurals 2, 3, 4, Bowling Green Science Day 2, District-state Music Contest 2.

Sue Ann Kamerer
Thespians 2, 3, 4, Tri-Hi-Y 2, 4, Corridor Host 2, Booster Club 2, 3, 4, Office Helpers 2, 3, 4, Teen-Tattler 2, 3, 4, Operetta Chorus 3, 4, Prom Committee 3, Choir 2, 3, 4.

Frederick P. Kiehne

Thomas R. Kifer
Hi-Y 2, 3, Math Club 2, 3, 4, Homeroom Officers 2, 4, Prom Committee 3, Chapel 2, Tennis Team 3, 4, Homeroom Basketball 2, 3, 4, Camera Club 4.

Cynthia Ann Koehler
GAA 2,3,4, Thespians 2,3,4, Secretary 4, Tri-Hi-Y 2,3,4, Math Club 4, Secretary 4, Biology Club 3,4, Booster Club 2,3,4, Student Council 2,3,4, Secretary 2, Vice-president 3, Senior Advisors 4, Hi-Teen Council 2, 3, Trojan Staff 4, Editor 4, Prom Committee 3, Chapel 4, Homecoming Court 4, Talent Day 4, Cheerleader 2, 3, 4, Thespian Play 4, Senior Scholarship Club 4, Intramurals 2, 3, 4, Bowling Green Science Day 3, Scholarship Team 2, 3, World Affairs Institute 3, Bowling Green Sports Day 3, Westinghouse Science Talent Search 4, Camera Club 4, Secretary 4, Future Nurses of America 4, Treasurer 4, American Legion Essay Winner 4, Senior Class Secretary, Senior Play.

Barbara Elaine Laderman
FTA 2,3,4, Thespians 2,3,4, Corridor Host 2, Booster Club 2,3,4, Trojan Staff 4, Office Helpers 4, Prom Committee 3, Chapel 2,4, Talent Day 4, Sr. Scholarship Club 4, Camera Club 4.

Robert W. Laube
D-E Club 4.

Suzanne Laube
Commercial Club 4, Corridor Host 2, Booster Club 2,3, Prom Committee 3, Chapel 4, Intramurals 2.

SENIOR SCHOLARSHIP HONORABLE MENTION WINNERS

D. Stratton, D. Wagner, K. Crossmon, D. Hartman, M. Bradley, J. Henderson, D. Schoenberger, S. Schott, R. Ballinger, J. Rockwell, J. Harlett.

A formal dinner given by senior home economics students.

Mollie Jane Lauck

Commercial Club 4, Booster Club 2, 3, Operetta Chorus 4, Chapel 2, 4, Choir 2, 3, 4, Intramurals 2, 3, 4.

Max Launder

Homeroom Officers 3, Chapel 4, Football Team 4, Homeroom Basketball 2, 3, 4.

Judy Leach

Commercial Club 4.

Robert Leader

Projectionists 2, 3, 4, T & I 3, 4, Homeroom Basketball 2, 3, 4.

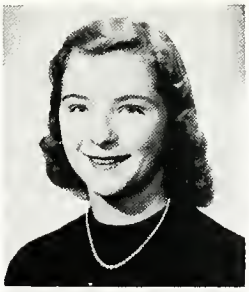

Nancy Line
Sally Loyer

CLASS OF '54

Mollie Lauck
Robert Leader

Max Launder
Jack Lentz

Judy Leach
Rosalind Lieb

Jack Allen Lentz

Projectionists 2, 3, 4, T & I 3, 4, Concession Helpers 4.

Rosalind M. Lieb

Commercial Club 4, Corridor Host 4, Booster Club 2, Talent Day 2, 3.

Nancy Sue Line

GAA 2, 3, 4, Secretary-Treasurer 3, Thespians 2, 3, 4, Tri-Hi-Y 2, 3, 4, Commercial Club 4, Corridor Host 2, Booster Club 2, 3, Trojan Staff 4, Operetta Chorus 3, 4, Chapel 2, Choir 2, 3, 4, Eisteddfod 3, 4, Intramurals 2, 3, 4, Bowling Green Sports Day 2, 3.

Sally Ann Loyer

GAA 2, 3, 4, Thespians 2, 3, 4, Tri-Hi-Y 2, 3, 4, Booster Club 2, 3, Senior Advisors 4, Homeroom Officers 3, 4, Trojan Staff 4, Office Helpers 4, Operetta Chorus 4, Prom Committee 3, Chapel 2, 4, Choir 2, 3, 4, Talent Day 4, Sr. Scholarship Club 4.

Richard Lucas
Karol Marvin

James Lupton
Amelia Massillo

Dick Malloy
Jack Matthews

Margaret Malloy
Betty Mazey

Deloris Martin
Kay McClelland

Richard Lucas

T&I 3, 4.

James W. Lupton

VIC 4.

John Richard Malloy

W-E Club 4, Booster Club 3, Prom Committee 3, Chapel 4, Homeroom Basketball 3, 4.

Margaret Ann Malloy

FHA 4, GAA 2, 3, Booster Club 2, Trojan Staff 4, Chapel 2, 4, Choir 2, 3, 4, Intramurals 2, 3, Operetta Chorus 4.

Deloris Jean Martin

Operetta Chorus 3, 4, Chapel 2, Choir 2, 3, 4, Band 4, Orchestra 2, Scholarship Team 2, Booster Club 2, 3.

Karol Lee Marvin

Tri-Hi-Y 3, 4, Commercial Club 4, Corridor Host 3, 4, Booster Club 2, 3, Operetta Chorus 3, 4, Choir 2, 3, 4, Intramurals 2, 3, 4.

Amelia Ann Massillo

GAA 2, 3, 4, Booster Club 2, 3, Prom Committee 3, Intramurals 2, 3, 4.

Jack L. Matthews

T & I 3, 4.

Betty L. Mazey

GAA 3, 4, Chapel 4.

Kay McClelland

Tri-Hi-Y 2, 3, 4, Booster Club 2, 3, Trojan Staff 4, Prom Committee 3, Chapel 2, 4, Band 3, 4, Orchestra 3, 4, Camera Club 4.

THE FOOTBALL SQUAD ON CRUTCHES
Dick Green and Virg Yoxthimer

Intermission time at the Snow Ball

Jeanette McDonald

Thespians 2, 3, 4, Tri-Hi-Y 2, 3, 4, Commercial Club 4, Booster Club 2, 3, 4, Senior Advisors 4, Homeroom Officers 3, 4, Red Cross Council 3, Office Helpers 4, Operetta Chorus 3, 4, Prom Committee 3, Choir 2, 3, 4, Homecoming Court 4, Cheerleader 2, 3, 4, Eisteddfod 2, Thespian Play 3.

Roy McGown

Homeroom Officers 2, Chapel 2, Band 2, Homeroom Basketball 3.

Toby Lynn McKinley

FHA 2, 4, President 4, GAA 2, 3, 4, Tri-Hi-Y 3, Booster Club 3, Intramurals 3.

Myron McRill

T & I 2, 3, 4.

Patty Miller
Richard Miller

CLASS OF '54

Jeanette McDonald
Myron McRill

Roy McGown
Richard Meagley

Toby McKinley
Marilyn Gay Miller

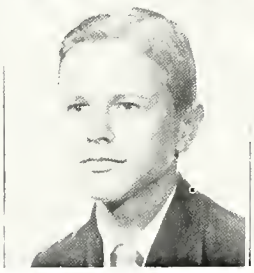

Richard Meagley

Marilyn Gay Miller

Thespians 2, 3, 4, Math Club 2, 3, 4, Secretary 3, Student Council 3, 4, Senior Advisors 4, Homeroom Officers 2, Trojan Staff 4, Prom Committee 3, Chapel 2, 3, 4, Band 2, 3, 4, Dance Band 2, 3, 4, Talent Day 2, 3, 4, Thespian Play 2, 3, Sr. Scholarship Club 4, Intramurals 2, 3, 4, DAR Contestant 4, Scholarship Team 2.

Patricia H. Miller

Tri-Hi-Y 3, 4, Booster Club 2, 3, 4, Chapel 2, Intramurals 4, Bowling Green Science Day 2.

Richard Miller

Projectionists 2, 3, VIC 3, 4.

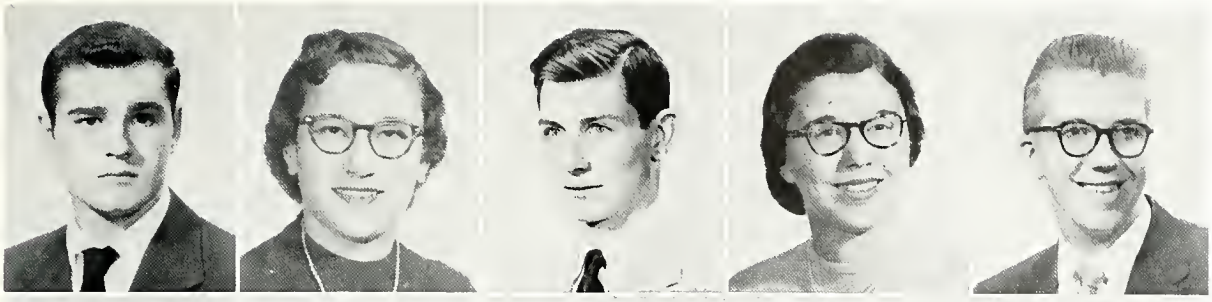

Carl Minard
James Navin

Nadine Moffitt
Carol Needles

William Monasmith
Ann Niswander

Carol Myers
Dan Parke

Don Myers
Donald Pauline

Carl W. Minard

D-E Club 4, Concession Helpers 4, Prom Committee 3, Homeroom Basketball 2, 3.

Nadine Moffitt

GAA 2, 3, 4, Commercial Club 4, Red Cross Council 2, 3, 4, Operetta Chorus 3, 4, Chapel 2, Choir 2, 3, 4, Intramurals 2, 3, 4.

Bill Monasmith

Thespians 2, 3, D-E Club 4, Concession Helpers 4, Homeroom Basketball 3, 4.

Carol Kay Myers

FTA 2, 4, Tri-Hi-Y 2, 3, 4, Booster Club 2, 3, 4, Operetta Chorus 4, Chapel 2, Choir 2, 3, 4, Band 2, 3, 4, Orchestra 2, 3, 4, Eisteddfod Accompanist 2, 3, 4, Sr. Scholarship Club 4, Bowling Green Science Day 2, District-state Music Contest 2, 3, 4, Prom Committee 3.

Donald J. Myers

D-E Club 4, Band 3, 4, Orchestra 4.

James D. Navin

Corridor Host 4, Student Council 2, Homeroom Officers 2, 3, 4, Trojan Staff 4, Prom Committee 3, Chapel 3, Football Team 2, Homeroom Basketball 3, 4.

Carol Ann Needles

Tri-Hi-Y 2, Commercial Club 4, Secretary 4, Booster Club 2, 3, Senior Advisors 4, Office Helpers 3, Intramurals 2.

Patricia Ann Niswander

FTA 4, GAA 2, Tri-Hi-Y 4, Corridor Host 2, Homeroom Officers 3, 4, Prom Committee 3, Chapel 2, 3, Booster Club 2, Choir 3, 4, Band 2, 3, 4, Orchestra 2, 3, 4, Secretary 4, Talent Day 3, Majorette 2, 3, 4, District-state Music Contest 2, 3, 4, Eisteddfod 3, 4, Operetta Chorus 4.

Danny Joe Parke

Corridor Host 2, VIC 2, 3, 4, Concession Helpers 3, 4, Homeroom Basketball 2, 3, Stage Crew 3, 4.

Donald Pauline

Track Team 3, 4, Homeroom Basketball 2, 3, 4.

Student Promotion in the March of Dimes

Presentation of an award at the football banquet

Evelyn Delores Payne
GAA 2, 3, 4, Commercial Club 4, Booster Club 3, Homeroom Officers 4, Choir 2, 3, 4, Intramurals 2, 3, 4, Bowling Green Science Day 2; Scholarship Team 2, Bowling Green Sports Day 3, 4, Operetta Chorus 4.

Iris Miriam Peregoy
GAA 2, 4, Commercial Club 4, Booster Club 2, 3, 4, Chapel 3, Choir 2, 3.

Donald J. Peschel
Hi-Y 2, 3, 4, Vice President 4, Math Club 2, 3, 4, Science Club 2, 3, 4, Vice President 3, President 4, Prom Committee 3, Chapel 4, Sr. Scholarship Club 4, Bowling Green Science Day 2, Camera Club 4.

Beverly Ann Pitney
Thespians 2, 3, Tri-Hi-Y 2, 3, Commercial Club 4, Cafeteria Helpers 2, 3, Chapel 2, 3, Choir 3, 4, Operetta Chorus 4.

Roger Powell
Joan Pulcheon

CLASS OF '54

Evelyn Payne
Ann Pitney

Iris Peregoy
Keith Pitney

Donald Peschel
Judith Poole

Keith Owen Pitney
FTA 4, Homeroom Officers 2, 3, Operetta Chorus 2, 3, Prom Committee 3, Chapel 3, 4, Choir 2, 3, 4, Dance Band 4, Orchestra 4, Eisteddfod 4, Basketball Team 2, Golf Team 2, 3, 4, Homeroom Basketball 2, 3, 4, District-state Music Contest 3, 4, Operetta Cast 4, Band 2, 3, 4.

Judith A. Poole
FTA 2, 4, Tri-Hi-Y 2, 3, 4, Booster Club 3, 4, Operetta Chorus 4, Prom Committee 3, Chapel 2, 3, Choir 3, 4, Band 2, 3, Trojan Staff 4, Sr. Scholarship Club 4, Scholarship Team 3, 4.

Roger Earl Powell
Operetta Chorus 2, 3, Chapel 2, 3, 4, Choir 2, 3, 4, Homeroom Basketball 2, 3, 4, Eisteddfod 3, 4, Operetta Cast 4.

Joan Kay Pulcheon
Commercial Club 4, Corridor Host 4, Booster Club 2, 3, 4, Senior Advisors 4, Intramurals 2.

Gary Ramsey
Roger Romer

James Reddin
Sharon Rowell

Rita Redick
Sally Schertzer

Robert Reimann
Susan Schmutte

Joyce Rockwell
Don Schoenberger

Gary L. Ramsey

D-E Club 4, Intramurals 2, 3, 4, Homeroom Basketball 2, 3, 4.

James B. Reddin

Math Club 2, 3, 4, Science Club 4, Trojan Staff 4, Camera Club 4, Vice-president 4.

Rita Wilhelmina Redick

Tri-Hi-Y 2, 3, 4, Commercial Club 4, Corridor Host 3, 4.

Robert Theodore Reimann

Hi-Y 3, 4, Prom Committee 3.

Joyce Rockwell

Thespians 2, 4, Tri-Hi-Y 2, Chaplain 2, Vice President 3, Historian 4, Senior Advisors 4, Red Cross Council 2, Operetta Chorus 3, Chapel 2, Choir 2, 3, 4, Talent Day 2, Class Play 3, Sr. Scholarship Club 4, Scholarship Team 2, Eisteddfod 2, 3, 4, Thespian Plays 4, Senior Play, Operetta Chorus 4.

Roger Romer

Corridor Host 4, D-E Club 4, Concession Helpers 3, Operetta Chorus 2, 3, Choir 2, 3, Homeroom Basketball 2, 3, 4.

Sharon D. Rowell

Corridor Host 3, Booster Club 2, 3, 4, Homeroom Officers 2, Office Helpers 4, Prom Committee 3, Cheerleader 2, 3, 4, Intramurals 2.

Sally Schertzer

Corridor Host 3, D-E Club 4, Booster Club 3, Concession Helpers 4.

Susan N. Schmutte

FTA 2, 3, 4, Corridor Host 2, Booster Club 2, 3, 4, Senior Advisors 4, Operetta Cast 3, 4, Prom Committee 3, Chapel 2, 4, Choir 2, 3, 4, Talent Day 3, Eisteddfod Accompanist 2, 3, 4, District-state Music Contest 2, 3, 4, Homeroom Officers 4, Office Helpers 4.

Karl Don Schoenberger

Thespians 3, 4, President 4, Hi-Y 3, 4, Student Council 4, Homeroom Officers 2, Trojan Staff 4, Prom Committee 3, Chapel 2, 3, 4, Thespian Play 3, 4, Class Play 3, Sr. Scholarship Club 4, Homeroom Basketball 2, 3, 4, American Legion Essay Winner 3, Boys' State 3, World Affairs Institute 3, Senior Ring Committee 4, Camera Club 4, Treasurer 4, Senior Play.

Ticket lineup for a football game

TEEN TATTLERS
J. Koehler, L. A. Wood, S. Kamerer, S. Kwis, B. Warner.

Peggy Ann Schoonover
Tri-Hi-Y 2, 3, 4, Commercial Club 4, Booster Club 2, 3, Senior Advisors 4, Trojan Staff 4, Office Helpers 4, Prom Committee 3, Chapel 2, 3, 4, Choir 2, Intramurals 2, 3, 4, Scholarship Team 2, 3.

Sarah Ann Schott
FTA 2, 3, 4, Secretary 3, President 4, GAA 2, 3, 4, Tri-Hi-Y 2, 3, 4, Vice President 4, Booster Club 2, 3, 4, Senior Advisors 4, Trojan Staff 4, Office Helpers 2, 4, Prom Committee 3, Chapel 2, 3, 4, Choir 2, Talent Day 3, 4, Cheerleader 4, Sr. Scholarship Club 4, Intramurals 2, 3, 4, Sr. Ring Committee 4, Sr. Announcement Committee 4, Bowling Green Sports Day 2, 3, 4, Social Committee 4, Scholarship Team 3, Senior Play.

James Sehnert
FTA 2, 3, 4, Math Club 2, 3, 4, Library Assistant 2, 3, 4, Cafeteria Helper 3, 4, Prom Committee 3, Chapel 2, 3, 4, Sr. Scholarship Club 4, Scholarship Team 2, 3, 4, Senior Play.

Iola Shaver
GAA 2, Tri-Hi-Y 2, 3, 4, Commercial Club 4.

Dottie Shuler
Jean Siebeneck

CLASS OF '54

Peggy Schoonover
Iola Shaver

Sarah Schott
Barbara Shoemaker

James Sehnert
Larry Shrider

Barbara Jane Shoemaker
FHA 4, Tri-Hi-Y 4, Corridor Host 2, 3, 4, Projectionists 2, 3, 4, Booster Club 3, 4, Chapel 2, 3, 4.

Larry Shrider
Homeroom Officers 2, Red Cross Council 2, 3, Operetta Cast 3, 4, Operetta Chorus 2, 3, Prom Committee 3, Chapel 2, 4, Choir 2, 3, 4, Band 2, 3, 4, Dance Band 2, 3, 4, Talent Day 3, 4, Eisteddfod 2, 3, 4, Basketball Team 2, Track Team 2, Homeroom Basketball 3, 4, District-state Music Contest 2, 3, 4.

Dottie Shuler
Tri-Hi-Y 2, Commercial Club 4, Corridor Host 4, Trojan Staff 4, Choir 2, 3, 4, Scholarship Team 2, Operetta Chorus 4.

Jean Siebeneck
GAA 2, 3, Commercial Club 4, Booster Club 2, Senior Advisors 4, Office Helpers 4, Chapel 2, Scholarship Team 2, 3.

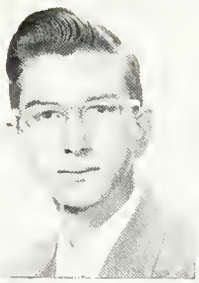

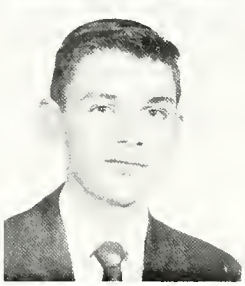

Ray Siferd **Robert Simons** **Elaine Sink** **Dana Smith** **Glenna Smith**
Margaret Smith **Mary Ann Smith** **Don Snyder** **Daryl Stall** **Fred Stall**

Ray Siferd
Hi-Y 4, Math Club 4, Homeroom Officers 2, 3, 4, Prom Committee 3, Chapel 3, 4, Sr. Scholarship Club 4, Football Team 2, 3, 4, Co-captain 4, Track Team 2, 3, Sr. Class President.

Robert Simons
Elaine Sink
GAA 2, 3, 4, Tri-Hi-Y 4, Booster Club 3, Operetta Chorus 3, 4, Prom Committee 3, Chapel 2, 3, 4, Choir 2, 3, 4, Band 2, 3, 4, Secretary 4, Orchestra 2, 3, 4, Social Chairman 4, Eisteddfod 3, 4, District-State Music Contest 3.

Dana Smith
Commercial Club 4, Corridor Host 3, Operetta Chorus 4, Chapel 2, Choir 2, 3, 4.

Glenna Smith
Thespians 2, 3, 4, Tri-Hi-Y 3, 4, Commercial Club 4, Corridor Host 2, Booster Club 2, 3, 4, Senior Advisors 4, Trojan Staff 4, Office Helpers 3, 4, Operetta Chorus 3, 4, Prom Committee 3, Chapel 3, 4, Choir 2, 3, 4, Cheerleader 2, 3, 4, Eisteddfod 3, 4, Thespian Play 3, District State Music Contest 3, 4.

Margaret Smith
GAA 2, 3, 4, Thespians 2, 3, Tri-Hi-Y 2, 3, 4, Historian 2, Chaplain 3, 4, Corridor Host 2, 3, Biology Club 3, Booster Club 2, 3, 4, Senior Advisors 4, Homeroom Officers 3, 4, Trojan Staff 4, Office Helpers 4, Operetta Cast 4, Operetta Chorus 3, Prom Committee 3, Chapel 2, 3, 4, Choir 2, 3, 4, Talent Day 2, Eisteddfod 2, 3, 4, Thespian Play 2, Sr. Scholarship Club 4, Intramurals 2, 3, 4, Bowling Green Science Day 2, District-State Music Contest 3.

Mary Ann Smith
Red Cross Council 4, Cafeteria Helpers 2, 3, 4.

Donald E. Snyder
Hi-Y 2, 3, 4, Treasurer 2, Projectionists 2, 3, 4, Cafeteria Helpers 4, Operetta Chorus 2, 3, 4, Chapel 2, Choir 2, 3, Homeroom Basketball 2, 3, 4.

Daryl Stall
T & I 2, 3, 4, Concession Helpers 4, Homeroom Basketball 2, 3, 4, Football Team 3.

Freddie Lee Stall
Hi-Y 2, Projectionists 3, 4, Homeroom Officers 2, Football 2, 4, Track Team 2, Homeroom Basketball 2, 3, 4, Stage Crew 3, 4.

A group square dancing at a social committee dance.

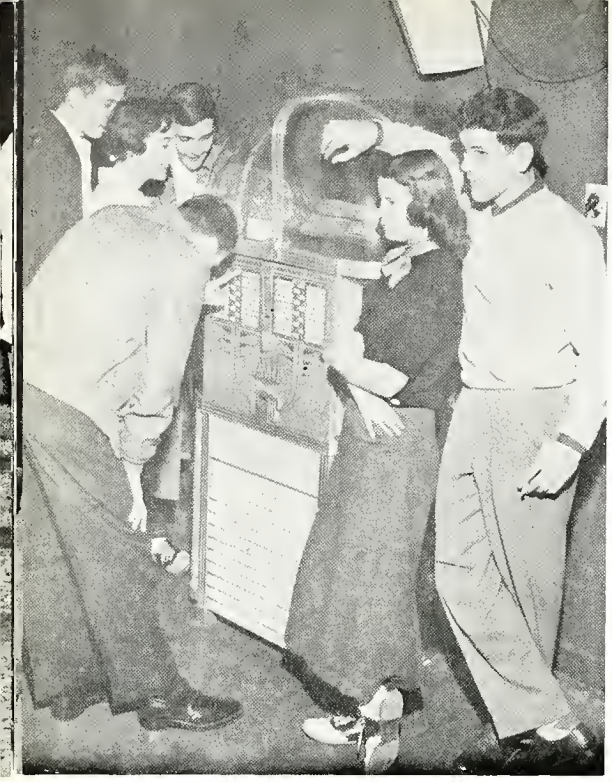

Around the jukebox.

Arthella Lea Stanfield

Tri-Hi-Y 4, Commercial Club 4, Booster Club 2, 3, 4, Operetta Chorus 4, Choir 2, 3, 4.

Mary Stimmel

Tri-Hi-Y Secretary 2, 3, 4, Booster Club 2, 3, 4, Senior Advisors 4, Homeroom Officers 2, 3, Trojan Staff 4, Office Helpers 4, Operetta Chorus 3, 4, Talent Day 3, Sr. Scholarship Club 4.

Betty Jean Stough

Tri-Hi-Y 2, 3, 4, Commercial Club 4, Corridor Host 3, 4, Booster Club 2, 3, 4, Student Council 2, 3, Senior Advisors 4, Trojan Staff 4, Operetta Chorus 3, 4, Chapel 2, 3, 4, Choir 2, 3, 4, Eisteddfod Accompanist 2.

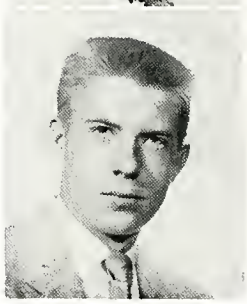

Dolores Swick
Ed Tesnow

CLASS OF '54

Arthella Stanfield
Duane Stratton

Mary Stimmel
Ralph Strauch

Betty Stough
Sharon Sturm

S. Duane Stratton

Math Club 2, 3, 4, Science Club 2, Prom Committee 3, Chapel 2, Band 2, 3, 4, Dance Band 3, 4, Orchestra 2, 3, 4, Class Play 3, Sr. Scholarship Club 4, Tennis 3, 4, Homeroom Basketball 2, 3, 4, Bowling Green Science Day 2, District-State Music Contest 3, 4, Scholarship Team 3, 4, Operetta Pit Orchestra 3, 4, Senior Play.

Ralph Strauch

Math Club 3, 4, Scholarship Team 4.

Sharon Sturm

Thespians 4, Commercial Club 4, Projectionists 2, Booster Club 2, 3, 4, Trojan Staff 4, Operetta Chorus 3, 4, Chapel 2, 3, 4, Choir 2, 3, 4, Talent Day 2, 3, 4, Eisteddfod 2.

Dolores Sue Swick
Edward Allen Tesnow

T & I 3, 4, Concession Helpers 4, Golf Team 2, 3, Homeroom Basketball 2, 3, 4.

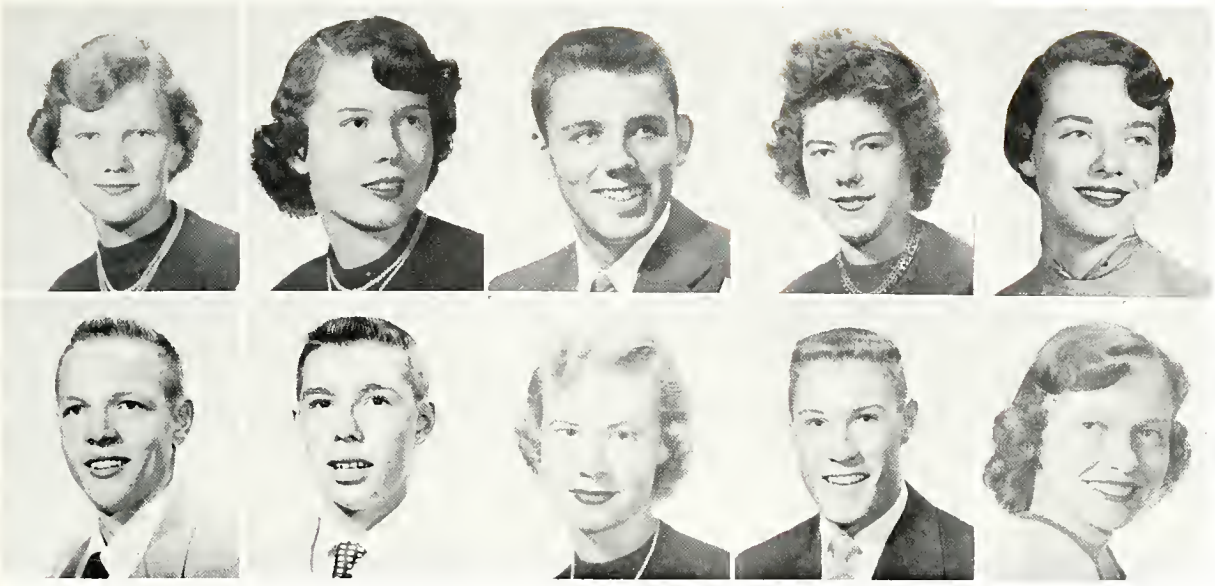

Virginia Thomas
Vern Waaland

Dolores Trautman
David Wagner

Bob Tremains
Jane Walter

Helen Tripplehorn
Bud Warren

Nancy Tritch
Sheila Weakly

Virginia Kay Thomas
Commercial Club 4, Red Cross Council 3, 4, Prom Committee 3, Chapel 2, 4, Band 2, 3, 4.

Dolores Virginia Trautman
Tri-Hi-Y 2, 3, 4, Commercial Club 4, Corridor Host 3, Intramurals 2.

Robert M. Tremains
Chapel 2, 4, Football 2, Hi-Y 2, 4, Camera Club 4, Homeroom Officers 2.

Helen Anne Tripplehorn
GAA 2, Tri-Hi-Y 4, Commercial Club 4, Corridor Host 3, Chapel 2, 4, Intramurals 2.

Nancy Lee Tritch
FTA 2, 3, Tri-Hi-Y 2, 3, 4, Commercial Club 4, Booster Club 2, 3, 4, Operetta Chorus 3, 4, Prom Committee 3, Chapel 2, 3, Choir 2, 3, 4, Eisteddfod 3, 4, Intramurals 2, Camera Club 4.

Vern Waaland
Blue & Gold Staff 2, Chapel 2, Homeroom Basketball 2, 3, 4.

David Wagner
Math Club 2, 3, 4, President 4, Homeroom Officers 4, Prom Committee 3, Band 2, 3, 4, Dance Band 4, Orchestra 2, 3, 4, President 4, Talent Day 2, 4, Sr. Scholarship Club 4, Tennis Team 3, 4, Homeroom Basketball 2, 3, 4, Bowling Green Science Day 4, District State Music Contest 3, Scholarship Team 2, 3, 4.

Clara Jane Walter
GAA 2, 3, 4, Thespians 2, 3, 4, Tri-Hi-Y 2, 3, Commercial Club 4, Booster Club 2, 3, 4, Homeroom Officers 3, 4, Red Cross Council 2, Operetta Chorus 3, 4, Chapel 2, 4, Choir 2, 3, 4, Eisteddfod 2, 3, 4, Intramurals 2, 3, 4.

Bud Warren
Hi-Y 2, 4, President 2, Math Club 2, 3, 4, Homeroom Officers 3, 4, Trojan Staff 4, Operetta Cast 4, Prom Committee 3, Chapel 2, 4, Band 2, 3, 4, President 4, Dance Band 2, 3, 4, Talent Day 3, 4, Sr. Scholarship Club 4, Football Team 3, 4, Track Team 2, 3, 4, Homeroom Basketball 2, 3, 4, District State Music Contest 3, Social Committee 4, Senior Ring Committee 3.

Sheila L. Weakly
FTA 4, Thespians 2, 3, 4, Tri-Hi-Y 3, 4, Corridor Host 2, Booster Club 2, 3, 4, Senior Advisors 4, Trojan Staff 4, Office Helpers 4, Operetta Chorus 3, 4, Prom Committee 3, Chapel 2, 4, Choir 2, 3, 4, Talent Day 4, Eisteddfod 2, 4, Sr. Scholarship Club 4, Intramurals 2, 3, 4, District State Music Contest 4.

A scene from a football pep-rally.

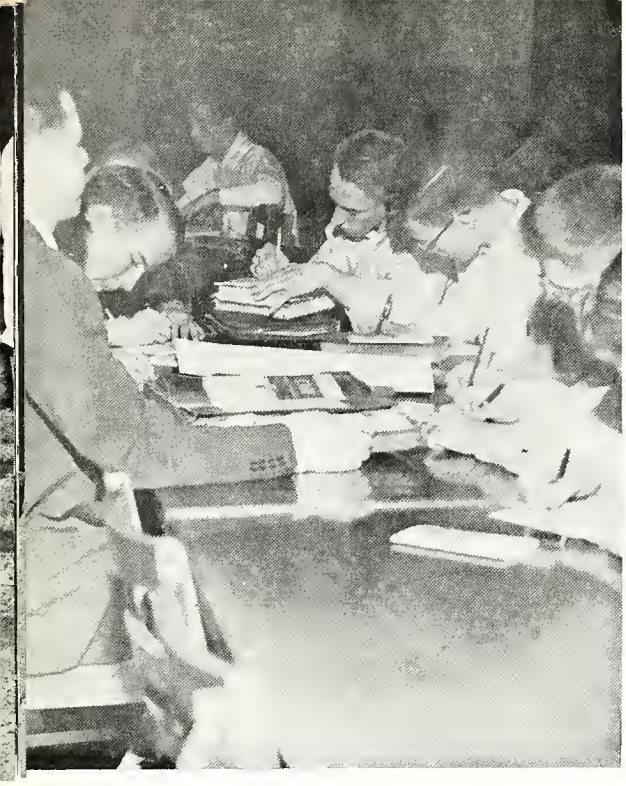

College Day conference.

Ruth Elenor Weaver
FHA 4, Tri-Hi-Y 2, 3, 4, Booster Club 2, 3, Student Council 2, 3, 4, Senior Advisors 4, Operetta Chorus 3, 4, Chapel 4, Choir 2, 3, 4, Eisteddfod 2, 3, 4, District-State Music Contest 3, Office Helpers 4.

John M. Webber
Projectionists 2, D-E Club 4, Football Team 2, 3, 4, Homeroom Basketball 2, 3, 4.

Karl Weick, Jr.
Thespians 2, 3, 4, Hi-Y 2, 3, 4, President 3, Secretary 4, Projectionists 2, Homeroom Officers 2, Blue & Gold Staff 2, 3, 4, Trojan Staff 4, Operetta Chorus 3, 4, Chapel 2, 4, Choir 3, 4, Talent Day 2, Thespian Play 2, 3, Class Play 3, Golf Team 2, 3, Jr. Class Vice-President, Camera Club 4, President 4, Senior Play.

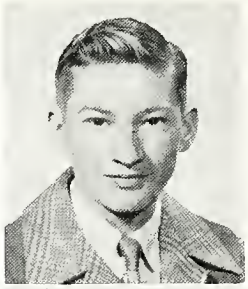

Wilbur Williamson
Don Winstead

CLASS OF '54

Ruth Weaver
David Weitz

John Webber
Wanda West

Karl Weick, Jr.
Nancy Williamson

David Weitz
Hi-Y 2, 3, 4, Operetta 2, 3, 4, Choir 2, 3, 4, Math Club 2, 3, Concession Helper 2, 3.

Wanda Joan West
FTA 3, 4, Vice President 4, Tri-Hi-Y 3, 4, Senior Advisers 4, Trojan Staff 4, Office Helpers 4, Operetta Chorus 3, 4, Prom Committee 3, Chapel 3, 4, Choir 2, 3, 4, Homecoming Court, Talent Day 4, Sr. Scholarship Club 4, DAR Contestant 4, Scholarship Team 2, 3, 4, World Affairs Institute 3.

Nancy Williamson
FTA 2, GAA 2, 3, Commercial Club 3, Chapel 2, Choir 2.

Wilbur Leroy Williamson
T & I 2, 3, 4, Concession Helper 2.

Donald D. Winstead
Operetta Cast 4, Operetta Chorus 2, 3, Prom Committee 3, Chapel 2, Choir 2, 3, 4, Eisteddfod 3, Football Team 2, 3, 4, Homeroom Basketball 2, 3, 4, Trojan Staff 4.

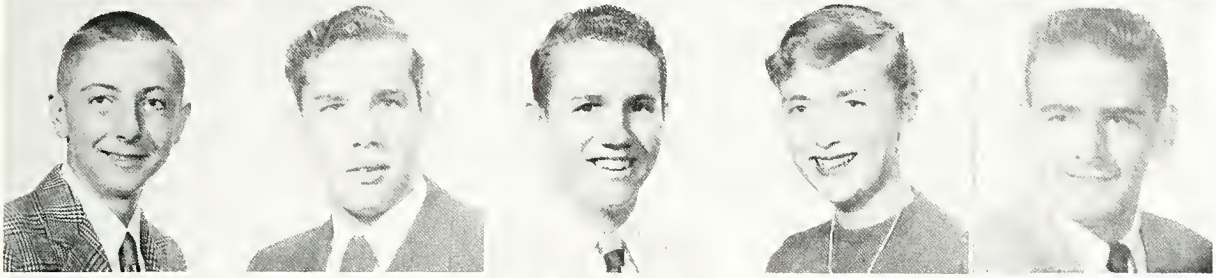

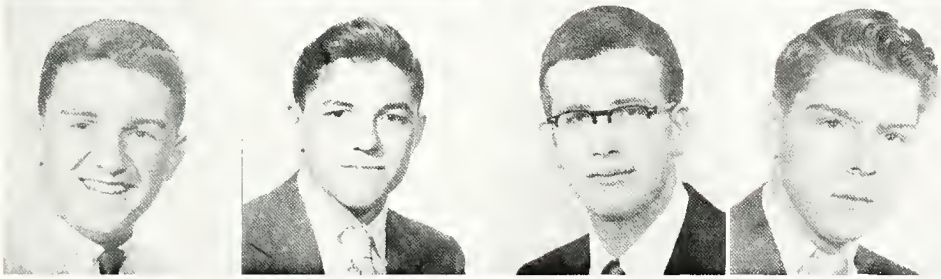

Jim Wolfe
Virgil Yoxthimer

John Wise
Harold Woods
Robert Zehender

Carmen Wisner
David Yoder
Robert Zeller

L. James Wolf
Harold Yoder
Bob Williams

Saundra Wolf
Nancy Young
Ken Phillips

John Wise
T & I 3, 4.

Carmen Suzanne Wisner
GAA 2, Tri-Hi-Y 4, Commercial Club 4, Corridor Host 3, Chapel 2, Intramurals 2, 3.

L. James Wolf
Corridor Host 2, 3, Football Team 2.

Saundra Kay Wolf
Tri-Hi-Y 3, 4, Commercial Club 4, Corridor Host 3; 4, Chapel 2, Choir 2, 3, 4, Operetta Chorus 4.

James C. Wolfe
Operetta Chorus 2, Choir 2, Homeroom Basketball 2, 3.

Harold Woods
T & I 3, 4.

David Paul Yoder
T & I 3, 4, President 4.

Harold G. Yoder
T & I 2, 3, 4, Concession Helpers 3, Chapel 2, Choir 2, Football Team 2, Homeroom Basketball 2, 3, 4.

Nancy Young
FTA 4, Thespians 2, 3, 4, Tri-Hi-Y 2, 3, 4, Corridor Host 4, Biology Club 3, 4, Booster Club 2, 3, 4, Senior Advisors 4, Trojan Staff 4, Office Helpers 4, Prom Committee 3, Chapel 2, 4, Choir 2, 4, Talent Day 4, Thespian Play Director 4, Sr. Scholarship Club 4, U. N. Test 3, Bowling Green Science Day 3, Scholarship Team 2, 3, 4, Senior Announcement Committee 4, Class Ring Committee 4, Columbus State Science Day 4, Senior Play, Operetta Chorus 4.

Virgil E. Yoxthimer
Prom Committee 3, Chapel 2, Football Team 2, 3, 4, Basketball Team 2, 3, 4.

Robert C. Zehender
T & I 2, 3, Football Team 2, 3, 4, Homeroom Basketball 2, 3, 4, Stage Crew 2, 3.

Robert Earl Zeller
Commercial Club 4, Corridor Host 3, Cafeteria Helpers 2, Chapel 4, Football Team 2.

Robert Lewis Williams
Band 2, 3, 4, Orchestra 2, 3, 4, Bowling Green Science Day 2, 3, Science Club 2, 3, FTA 3, 4, District-state Music Contest 2, 3, 4.

Kenneth Allen Phillips

BEST ACTOR & ACTRESS
Arden & Dan

WITTIEST
Jim & Marlene

BEST ATHLETES
Flora & Ray

FRIENDLIEST
Sheila & Bob

KING & QUEEN
Roberta & Bud

BEST DANCERS
Fred & Sharon

PRETTIEST HANDWRITING
Dick & Barb

BEST STUDENTS
Jim & Catherine

MOST HANDSOME & MOST BEAUTIFUL
Robert & Elaine

PRETTIEST EYES
Wanda & Bob

BEST PERSONALITIES
Dan & Marilyn

BEST DRESSERS
Deke & Sue

MOST BASHFUL
Sally & Virg

MOST DEPENDABLE
Sarah & Dave

BEST VOCALISTS
Dave & Margaret

PRETTIEST SMILE
Cynthia & Larry

MOST LIKELY TO SUCCEED
Jane & Karl

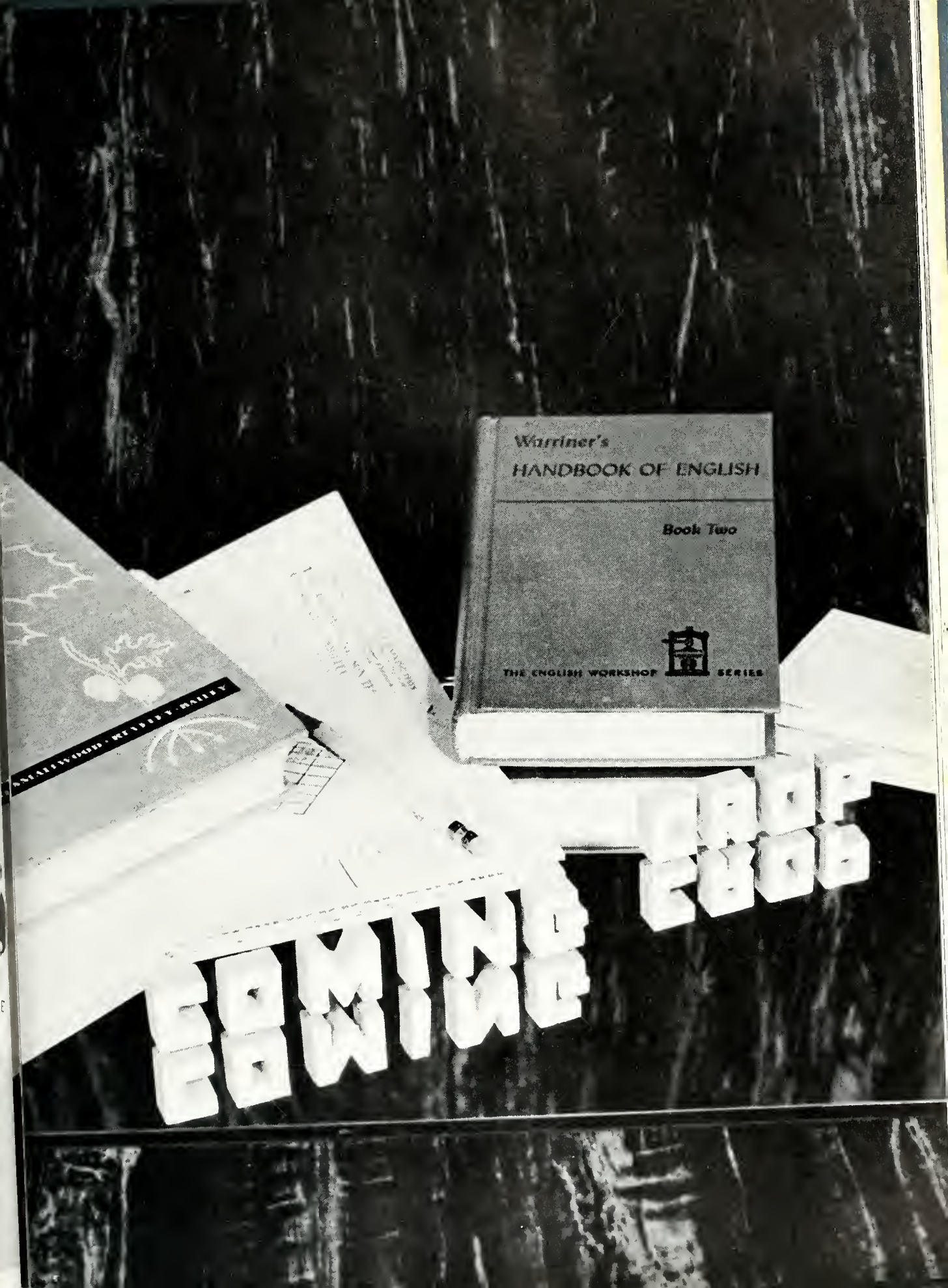
Warriner's
HANDBOOK OF ENGLISH
Book Two
THE ENGLISH WORKSHOP SERIES
SMALLWOOD · REDDEY · BAILEY
FORMING CODES

JUNIOR CLASS SPONSORS
Mr. C. F. Burkhart and Miss Lora Wiest.

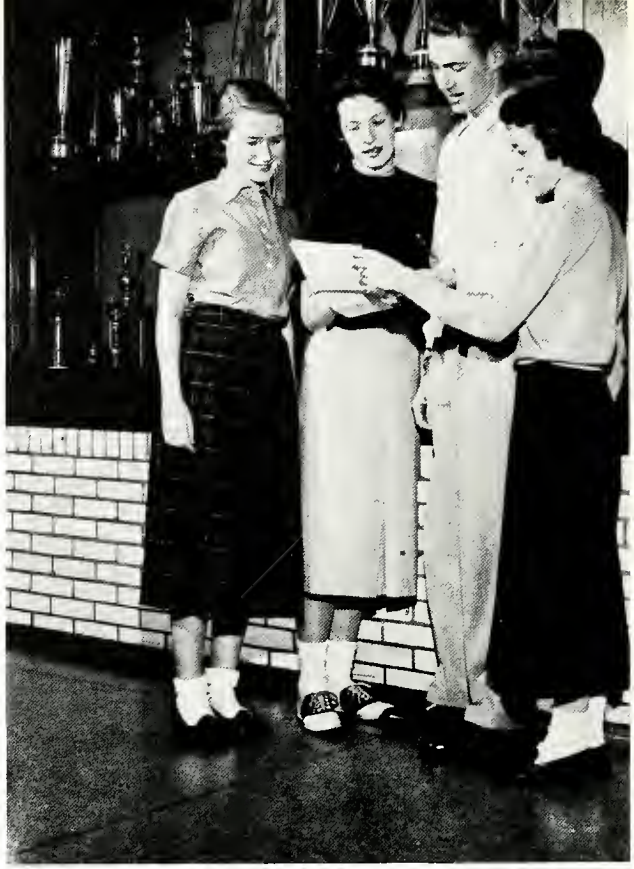

JUNIOR CLASS OFFICERS
J. Firmin, secretary; C. Galbreath, treasurer; R. Burkhart, president; C. Harvitt, vice-president.

CLASS OFFICERS AND SPONSORS

SOPHOMORE CLASS OFFICERS
J. Weaver, treasurer; S. Bisbee, secretary; J. Johnson, president; J. Davis, vice-president.

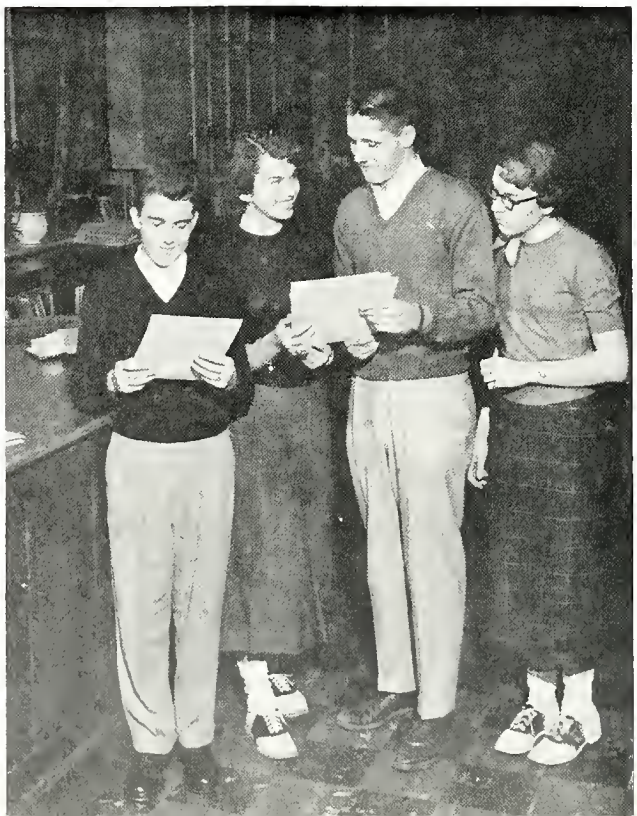

SOPHOMORE CLASS SPONSORS
Mr. R. S. Phillips and Miss Betty Van Meter.

Home Room 111

FIRST ROW: E. Brim; S. Beckman; J. Brenner; J. Bright; P. Bastine; P. Andrews; S. Bikle, secretary; C. Beck.
SECOND ROW: G. Arnold; M. Baughman, M. Altman; A. Beck; J. Bond; B. Beard; J. Ammons; M. Baney, president; P. Ballinger; A. Beagle; A. Blair; R. Breitigam.
THIRD ROW: C. Brooker; D. Barnd; T. Bibler; R. Blair; J. Aikens, student council; J. Anderson; B. Berger, vice-president; R. Baumlein; J. Bennett; P. Biteman; L. Brautigam; Mrs. Helen Eckel.
Absent: N. Althaus; B. August; D. Beckman; B. Boulis.

Home Room 206

FIRST ROW: B. Bryan; K. Duncan; R. Brown; M. Davis; N. Cook, treasurer; C. Click; D. Cohagan; S. Crawfis.
SECOND ROW: Mr. Burkhart; T. Cornwall; R. Burkhart, president; K. DeVore, student council; S. Dysinger; E. Cooper; V. Cantrell; L. Dewey; O. Cameron; G. Coppes.
THIRD ROW: C. Earlie; B. Cattell; T. Clapp; T. Brucklacker; D. Chambers; T. Colburn; T. Buis, secretary; D. Brown, vice-president.
FOURTH ROW: B. Cole; C. Davidson; R. Drake; J. Campbell; O. Coldren; L. Dunson; J. Demuth.
Absent: M. Brown.

Home Room 4

FIRST ROW: S. Frost, secretary; L. Frey; R. Fry; C. Felch; M. Fleming; D. Ebersole; G. Hanna; S. Gerlach; R. Frech.
SECOND ROW: C. Hartman; R. Harris; S. Friesner; D. Hartzell; F. Fisher; J. Firmin; K. Emerson, vice-president; C. Galbreath; M. Faber; Miss Switzer.
THIRD ROW: B. Grubb; R. Felgar; B. Haman; L. Hammond; J. Gephart; B. Egts; M. Fagan; S. Gardner, student council.
FOURTH ROW: E. Greeno; R. Fields; D. Garnes, president; B. Fawley.
Absent: L. Farlee; J. Friend.

FIRST ROW: J. Koehler; P. Howard; M. Hover; L. Hilkert; I. LaRue; P. Lee; A. Leal; M. Lucas.
SECOND ROW: S. Katz; M. Kraft; C. Kuss, student council; N. Jones; D. Heitmeyer; K. Hudson; D. Linhart; C. Harvitt, secretary; S. Kerentoff; A. Long; Miss Easton.

Home Room 6

THIRD ROW: J. Manges; W. Hillshafer; C. Hildebrand, vice-president; M. Leonard; A. Kutz; D. Hochstettler; L. Hossman; A. Heuberger; J. Johnson.
FOURTH ROW: D. Hindall; R. Howard; T. Johnson; G. King, president; T. Lee; P. Mains.
Absent: H. Hoffman; N. Hough.

Home Room 202

FIRST ROW: S. Oneacre; L. Pifer; S. Peterman; L. Miles; J. Miller; P. Newton; P. Monasmith; N. Miller.
SECOND ROW: Mr. Hall; W. Moses; P. Presnell; S. Porter, vice-president; B. Phillips, student council; J. Pingle, secretary; J. Porter; M. Nelson; S. Peterman; D. Patterson; P. Myers.

Home Room 9

FIRST ROW: J. Raudabaugh; C. Retter; C. Scothorn; C. Shively; N. Rudisill, secretary; J. Sheets, student council; M. Ridgely, vice-president; J. Ritchey; A. Risser; J. Shrader.
SECOND ROW: P. Rice; Miss Fassett; A. Raudabaugh; M. Ricketts; L. Smith; P. Shaver; C. Pruitt; C. Shuck; B. Smith; T. Semler; D. Sealy.

THIRD ROW: O. Medlock; D. Musgrave; J. Mischke; B. McLaughlin; J. Platt; B. McCullough; B. Mattoon; R. Molder; D. Prosser; J. Miller; M. Minutti.
FOURTH ROW: H. Pettit; D. Patterson; D. Miller, president; R. Norris.
Absent: R. Morgart; M. Naus; J. Peterson.

THIRD ROW: L. Rinehammer; J. Ricksecker; B. Rose; J. Reichman; C. Roche; B. Simpson; J. Romick; J. Smith; L. Smith; J. Prowant.
Absent: E. Ricksecker; B. Shoupe, president; G. Sitton; R. Smith.

Home Room 209

FIRST ROW: C. Willford; M. Troxel; C. Wolf; P. Tongate; J. Springer; A. Wohlgomuth; M. Stahl, secretary; F. Zellers.
SECOND ROW: Mr. Lawrence; W. Steenson; M. West; S. Wilson; S. Williams, vice-president; P. Swisher; B. Zebedis; R. Woodruff; B. Warner; C. Swick; L. Stewart; C. Tell; D. Sonnett.
THIRD ROW: L. Tate; B. Tremains; J. Walters; D. Sprout; R. Williams; R. Sutton; G. Waldman; P. Warner, president; B. Snyder; J. Thompson; S. Wittenmeyer.
Absent: A. Snyder, student council; H. Woods; B. Waxler.

Home Room 102

FIRST ROW: L. Birchfield; B. Brabson; P. Bowman; D. Bird; E. Alspach; J. Bender; L. Arend; J. Arras.
SECOND ROW: Mr. Shelley; A. Arredondo; S. Bisbee, president; P. Angus; J. Barber; L. Baker; S. Beggs; S. Abell; J. Anderson; C. Alge; B. Beckman; S. Barnd.
THIRD ROW: D. Bennett, vice-president; T. Babb; D. Bott; D. Bibler; J. Beck; S. Bash; L. Boudrie; J. Blackford, student council; P. Blood; R. Alesch; E. Bickford.
Absent: M. Adams; C. Althaus; M. Andrus; R. Bensinger; N. Beppler, secretary; S. Bishop.

Home Room 211

FIRST ROW: R. S. Phillips; B. Carter; A. Currie; J. Crosby, secretary; D. Craft; R. Cain; S. Courtney; B. Cobb, president.
SECOND ROW: G. Breitigam; C. Campbell, student council; R. Crohen; S. Claypool; D. Cooksey; L. Cantrell; P. Bright; B. Breitigam; C. Clements; P. Courtney; D. Buckmaster.
THIRD ROW: A. Brown; R. Courtney; J. Courtney; J. Chain; P. Brown; R. Cramer; D. Coldren; W. Bryan; J. Buhler, vice-president; J. Brown.
FOURTH ROW: L. Cramer; L. Burns; J. Child; C. Burrell; L. Corbin; D. Burson; J. Connolly.

Home Room 113

FIRST ROW: R. Dewey; S. Fagan; J. Folk, secretary; B. Elder; K. Daymon; L. Detwiler; E. Dillon; D. Dillon.
SECOND ROW: Miss Kieffer; W. DeVore; J. Elsea; J. Davis, president; C. Folk; C. Fenstermaker; N. Fetter; M. Davidson; M. Fleck; G. Ellinwood; K. Douglas; M. Dreisbach; H. Edens.
THIRD ROW: C. Edgington; J. Essinger; W. Eiseman; L. Dick; J. Fitzpatrick; S. Fenimore; J. Dowen; R. Folk, vice-president; J. Dimling, treasurer; G. Fenberg; J. Feller, student council.
Absent: K. Darnell; P. Deter; E. Fagan; L. Feller.

Home Room 13

FIRST ROW: W. Grose; J. Henning; G. Haslinger, vice-president; W. Humphreys, student council; J. Hart; S. Kempher; E. Hauch; D. Inman.
SECOND ROW: Mr. Werley; R. Hilkert; J. Hinton, secretary; J. Holiday; N. Gates; M. Gore; M. Karcher; K. Haley; G. Jenkins; A. Ireland; J. Frontz; J. Hindall; P. Hartzell; B. Gore.
THIRD ROW: B. Halkyard; J. Gulker; P. Harper; R. Keeran; M. Keenan; J. A. Johnson; R. Gordon; M. Kelly; A. Hembruch; J. Kagey; R. Hoffman.
Absent: P. Griffin; J. L. Johnson, president; J. Harris.

Home Room 5

FIRST ROW: M. Krauss; J. McKinley; K. Kerr, secretary; P. Maine; P. McMahon; D. King; L. Laws; K. Kowal.
SECOND ROW: Miss Van Meter; B. Kistler; E. Mains; M. Mazey; S. May; W. Lee; J. McCoy, president; C. Kifer; B. McCoy; G. Kiser.
THIRD ROW: D. Kren; B. Kownatzky; S. Kwis; J. Knight; D. Mazey, vice-president.
FOURTH ROW: T. Lawrence; G. Koch; E. Lemons; P. Lanning, student council; M. McClelland; D. Lucas; R. Lane; B. Maurer.
Absent: R. Kitchen; J. Lambert; J. Lieb; C. Malloy; N. Mardis.

Home Room 7

FIRST ROW: J. Orton; J. Reese; N. Musson, vice-president; M. Moyer; V. Riggle; K. Powell; N. Prosser; R. Phillip.
SECOND ROW: Mr. Yawberg; P. Remley; D. Mygrant; S. Perrott, student council; D. Meyer; E. Monk; S. Oler; W. McMaster; J. Miller, secretary; J. O'Neil; L. Rayburn.
THIRD ROW: W. Pruitt; K. McRill; L. Oswald; R. Pauline; M. Rader; E. Price; C. Moffitt.
FOURTH ROW: J. Miles; D. Peterman; C. Paul; W. McMahon; R. Moore; R. Rhoad; T. Myers, president; T. Moneer.
Absent: K. Oldham; L. Parke; M. Peterman; P. Powell.

Home Room 212

FIRST ROW: J. Ruck, student council; R. Sanchez; R. Sheerer; L. Rodabaugh; S. Simpson; I. Searfoss; R. Schultz; R. Steinman.
SECOND ROW: Miss Boyer; M. Rooney; D. Sherrill; T. Shively; N. Slick, secretary; J. Searles; A. Shilling; M. Snyder; D. Steiner; B. Smith; S. Smith; S. Schaaff; M. Spayth, treasurer; L. Snyder; J. Scoby.
THIRD ROW: W. Slough, vice-president; W. Stitt; D. Sink; T. Smith; R. Rumgay; G. Rings; R. Rupright; J. Spitler; J. Shade; R. Shafer, president; D. Roberts.
Absent: B. Sands; J. Smith.

Home Room 103

FIRST ROW: R. Wink; A. Sturm; R. Treece; L. Wood; P. Thomas; E. Tooman; J. Tinsman; J. Weaver.
SECOND ROW: Mr. Settles; R. Walker; C. Wyant; B. Weidinger; J. Swander; S. Thomas; S. Van Atta, student council; P. Weimer, secretary; E. Williams; L. Ward; R. Thompson.
THIRD ROW: J. Thomas; B. Treece; R. Waaland, vice-president; K. Wages; D. Warner; J. Stultz; D. Wymer; T. Wolford; J. Thomas; H. Thomas.
FOURTH ROW: J. Voorhees; K. Tong; W. Weber, president; D. Weaver; R. Weaver; J. Thomas; J. Treece; G. Stowell.
Absent: R. Ward.

Home Room Presidents

FIRST ROW: P. Warner; R. Burkhart; G. King; D. Garnes; D. Miller; B. Shoupe; M. Baney.
SECOND ROW: J. Davis; R. Shafer; B. Weber; T. Myers; B. Cobb; J. Johnson; S. Bisbee; J. McCoy.

FINDLAY
CORAL

Aug. 31	Oct. 26	Dec. 21	Feb. 15	Apr. 12
M	M	M	M	M
T	T	T	T College Day	T
W School Opens	W Chapel - 213	W Marion Defeated	W James Welty Ass.	W Tri-Hi-Y Chapel
Th	Th	Th (Sweet Revenge)	Th Band Concert	Th
F Square Dance	F Assembly on Comm. Trojans skin Tiffin 20-6	F	F B.G (no school)	F
S (1st Social Event)	S	S Christmas Vacation	S	S Easter Vacation
Sept. 7	**Nov. 2**	**Dec. 28**	**Feb. 22**	**Apr. 19**
M Labor Day	M	M	M G. Wash. Birth.	M
T Soph. Tour	T	T	T	T
W	W Chapel - 104	W Dayton lost 48-44 Stivers	W Chapel - 202	W
Th Safe-T Assembly	Th	Th 53 Passout	Th	Th
F Preview Game	F Scoreless tie at	F Happy New Year!	F Fostoria (lost)	F Senior Play
S (we lost)	S Sandusky	S	S	S "The Willow and I"
Sept. 14	**Nov. 9**	**Jan. 4**	**Mar. 1**	**Apr. 26**
M	M	M Starting the new year	M 1st tournament (lost)	M
T	T Chapel 206	T right ?	T Miami Choir	T
W	W Armistice Day	W ?	W	W Chapel 207
Th Assembly	Th	Th ?	Th	Th
F Trojans by Akron were trounced	F Whipped Fostoria	F Fremont	F	F
S Change Beer Song	S no black cats 39-0	S (lost)	S	S State Scholarship
Sept. 21	**Nov. 16**	**Jan. 11**	**Mar. 8**	**May 3**
M	M Crutch Fad	M D.A.R. Test	M	M
T	T	T	T	T
W 1st Senior Chapel - 204	W Assembly - Wild Beasts	W	W Vocational Conf.	W Chapel - 211-212
Th	Th Football Banquet	Th	Th Vocational Conf.	Th ← Music
F Lima South won	F Jr. Play	F Senior Scholarship Bowling Green	F	F ← Festival
S 18-7	S "Curtain Going Up"	S (lost)	S	S
Sept. 28	**Nov. 23**	**Jan. 18**	**Mar. 15**	**May 10**
M	M	M	M	M
T	T Eisteddfed	T	T	T
W Voting for queen	W Chapel - 209	W Chapel - 103	W Chapel - 111	W Senior Chapel
Th Girls Mixer	Th Thanksgiving Vacation	Th	Th	Th
F The Boys Beat B-G	F Yum! Yum! Good Turkey	F Fostoria (won)	F Latin Party	F The Prom
S 14-7 (at last)	S 1st Basketball Game	S Kenton (won)	S	S 3 o'clock in the morning
Oct. 5	**Nov. 30**	**Jan. 25**	**Mar. 22**	**May 17**
M	M	M	M	M We rest
T ½ day - BIE	T	T	T	T this
W Soph. Mothers' Tea Fire Prevention Ass.	W Chapel 108	W T.J. Corgan Assembly	W	W week!
Th	Th	Th	Th Operetta	Th
F Findlay at Fremont	F Social Comm. Dance	F Tiffin (won)	F Operetta	F
S shhhh - 53-0 (we lost)	S Berea	S Canton (lost)	S (Blessed Sleep!)	S
Oct. 12	**Dec. 7**	**Feb. 1**	**Mar. 29**	**May 24**
M H.R. Study?	M	M	M Ohio Wesl. Choir (Terrific)	M
T	T	T	T Ass. Grace Keene	T
W	W Chapel - 9	W Chapel - 105	W Preliminary Schol.	W
Th The Magic Barrel Dupont Assembly	Th	Th	Th	Th Commencement
F Political Victory over	F 1st Talent Day	F Thespian Plays Marion (won)	F Buckeye League Band	F (It took twelve
S Dayton Prexies 6-0	S Bexley	S	S Science Day	S years but we made
Oct. 19	**Dec. 14**	**Feb. 8**	**Apr. 5**	it!)
M	M Xmas Movie	M	M	M
T	T	T	T	T
W Soph. Chapel - 113	W Xmas Chapel - 4	W Chapel 6	W Chapel - 7	W FREEDOM
Th	Th Choir Festival	Th Orch. Concert	Th Overall Day	Th
F Roberta - homecoming	F Tiffin. Vacation Begins	F Fremont	F Talent Day	F
S queen (never mind the game)	S Lima C.	S Valentine Formal	S Sadie Hawkins Dance	S

PARENTS' NIGHT

An annual event at Findlay Senior High School is an occasion known as Parents' Night. The faculty extends an invitation to the parents of all F.H.S. students each autumn. This is for the purpose of becoming acquainted with the teachers with whom their sons and daughters study.

The evening's procedure usually begins with a formal program in the auditorium, although this was omitted during the 1953 school year.

The rest of the evening is devoted to informal conferences between parents and teachers. These conferences take place in the high school cafeteria, where refreshments are served during the social hour.

The Parents' Night event last fall was very well attended, and consequently, quite successful. The parents expressed their satisfaction and appreciation to many deserving people, and were permitted the opportunity to meet their children's teachers, and to find out about their children's advancements in school.

Indeed, this program is an opportunity for both parent and faculty members—one that should not be overlooked when one is ranking the social life at F.H.S.

Mrs. Louis Keller serving tea to Mr. and Mrs. Parker Platt.

Possibilities in the building trade are being discussed by senior boys.

GUIDANCE CLINIC

The Findlay Kiwanis Club sponsored its eighth annual Vocational Guidance conference March 9, 10, and 11, in the senior high school. R. S. Miller, vocational committee chairman, was in charge of the three-day program.

Wednesday morning, Mary Drucker, assistant supervisor of vocational service of the State Department of Education in Columbus, spoke at an assembly for all students. She discussed the things we should know in regard to choosing a vocation.

A series of discussion groups were scheduled for the first and second periods Thursday, while a third group, discussing any questions about vocations, was set up in the cafeteria for the remainder of the morning.

The right job is important not only to the individual, but also to his country. The entire student body is indeed grateful to everyone connected with this worthwhile project.

CORONATION

LEFT TO RIGHT: R. Doxsey, D. Abbott, O. Cameron, N. Hartigan, J. McDonald, R. Doxsey, C. Koehler, W. West, D. Schoenberger, K. Weick, D. Dindal.

President of Student Council D. Dindal crowning Queen Roberta at Homecoming dance.

The highlight of the year's social calendar was the eighth annual coronation of the football queen on October 22. This event took place between the halves of the Findlay-Marion Harding game.

Queen Roberta Doxsey and her escort, twin brother Robert Doxsey, arrived in a convertible amidst a fanfare of trumpets. Preceding the queen, a roll of drums greeted the arrival of each of her four attendants: Jeanette McDonald, Cynthia Koehler, Nancy Hartigan, and Wanda West; and their escorts: Orland Cameron, Don Schoenberger, Deke Abbott, and Karl Weick.

For the ceremony the Findlay High School band, under the direction of C. L. Hite, formed the traditional crown and played the selection, "A Pretty Girl Is Like A Melody." The coronation was concluded as the band played the FHS Alma Mater.

The queen was crowned by Dan Dindal, president of the Student Council, which supervised the election of the queen.

CHAPELS

UPPER LEFT: Students participating in a typical FHS chapel.
UPPER RIGHT: A chapel soloist, Sally Bennett.
LOWER LEFT: Demonstrating the value of petro-chemicals is Robert Brokaw.
LOWER RIGHT: At the piano, James Welty.

ASSEMBLIES

EISTEDDFOD

FIRST ROW: N. Hartigan, J. Firmin, G. Smith, S. Weakly.
SECOND ROW: E. Sink, J. Johnson, S. Bennett, M. Bradley.
THIRD ROW: R. Powell, D. Cryer, B. Sutton, K. Pitney, J. Ammons.
ABSENT: L. Shrider.

The annual eisteddfod was held on November 24, 1953 with Merill McGwen adjudicating the vocal talent of our high school students. Mr. McGwen is the head of the music department at Bowling Green University.

Forty-eight students participated in vocal competition and fourteen were chosen to go to the district contest. The persons who received the top ranks in each of the six divisions were:

Soprano: Nancy Hartigan, Glenna Smith, Sheila Weakley, Delores Sonnett; Mezzo-Soprano: Sally Bennett, Jean Johnson; Alto: Marilyn Bradley, Jane Firmin; Tenor: Roger Powell, Jerry Ammons; Baritone: Dave Cryer, Larry Shrider; Bass: Robert Sutton, Keith Pitney.

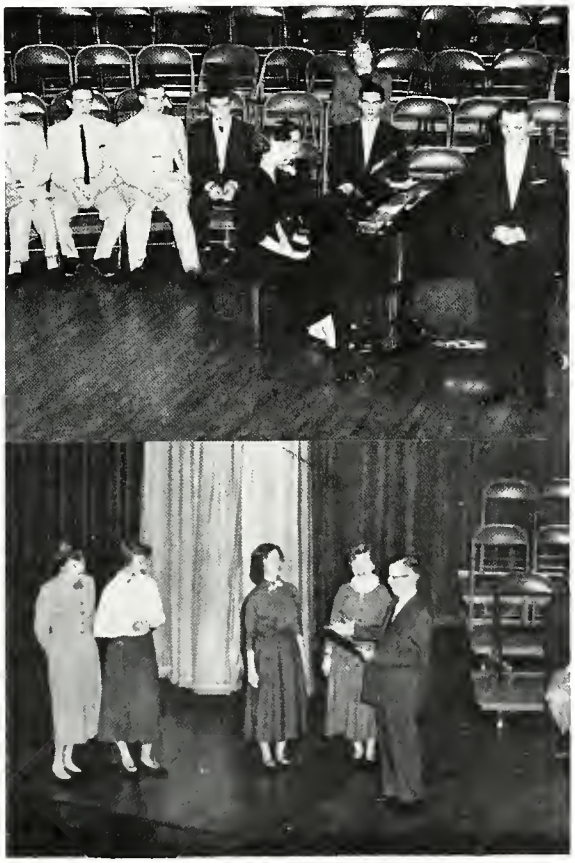

Familiar scenes on this important occasion for FHS vocalists.

TALENT DAY

UPPER: The Kickin' Kuties: M. Daymon, S. Loyer, S. Weakly, K. Johnson, S. Schott, N. Young, C. Davis, B. Laderman, C. Koehler, M. Miller, M. Bradley, B. Highsmith, W. West.
MIDDLE: Apple Tree-O: D. Cryer, B. Warren, L. Shrider.
LOWER LEFT: Six-Teens: J. Johnson, B. Phillips, M. West, S. Gardner, A. Snyder, K. DeVore, N. Rudisill at the piano.
LOWER RIGHT: Slick Six: B. Warren, D. Stratton, S. Bartley, D. Cryer, and L. Shrider.

On December 11th the school got a look at the talent and fun which were present in abundance at the Talent Day. This day was aptly named as the attractions showed abilities in a wide variety of fields. These ranged from a chorus line composed of thirteen senior girls to a hilarious skit, "On Top of Old Smoky." In the musical portions of the show, the Apple Tree-O the exceptional; the Slick Six had the students pleading for more; and the many other fine musical offerings included the Six-Teens, a whistling number, a vocal solo, and solos on the piano and accordion.

Fine dancing was supplied by the Sturm girls and Sarah Crawfis. Dave Wagner, better known as Davo the Magician, thoroughly confusd and amazed us with his baffling tricks of magic.

The program was such a success that another was held in April, with a similar enjoyable program sponsored by the Student Council.

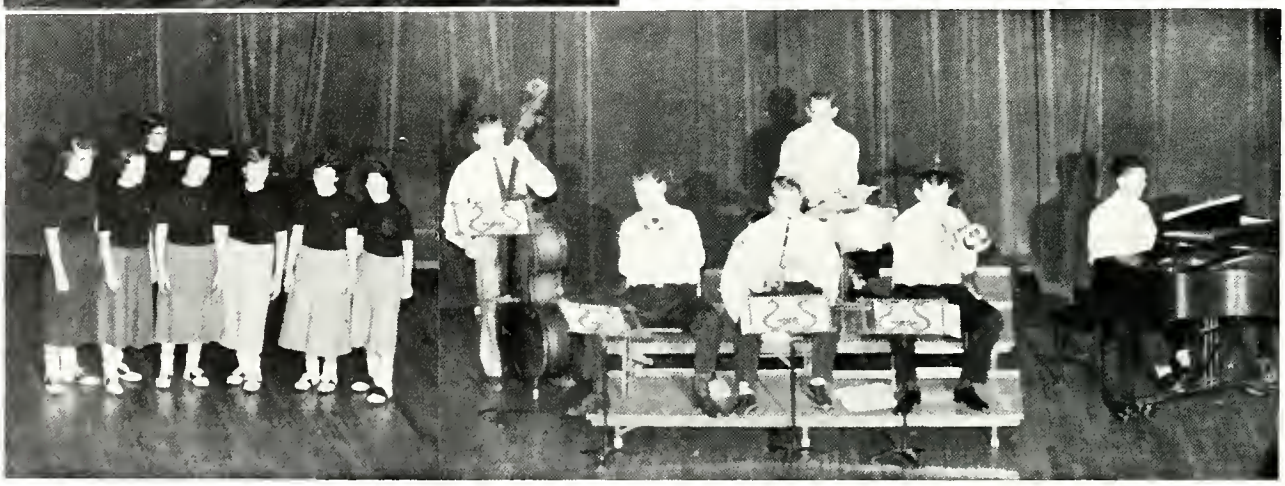

DANCE BAND

To the strains of Glen Miller's ever famous Moonlight Serenade another enjoyable evening of dancing is about to start. The dance band of Findlay High School furnishes entertainment to the school by rendering the latest songs.

The dance band is made up of nineteen students and is under the direction of Fred Crates, a student at Findlay College, who was also the leader while in attendance at Findlay High School. Band director C. L. Hite serves as the faculty adviser.

The dance band plays for dances after the football and basketball games. The band played also for the coronation dance.

The pep band, which plays for basketball and football pep rallys, is made up of a limited number of dance band members. They furnish music for the cheerleaders, students, and faculty members who wish to help add spirit to the athletic teams.

PEP BAND

JUNIOR PLAY

LEFT TO RIGHT: M. Hover, J. Aikens, S. Gardner, J. Ritchey, S. Williams, P. Newton, C. Galbreath, G. King, M. West.

Backstage at a typical practice.

"Curtain Going Up," a comedy production dealing with the trials and tribulations of a young, high school teacher, coaching her first production, was presented this season by members of the Junior Class.

Miss Burgess (Carolyn Galbreath) has many obstacles to face, one of them being a grouchy, old janitor (Jim Aikens).

A high school romance involving the young heroine of the play, Lorry (Sue Bikle) and her hot-tempered boy friend, Andy (Bob McCullough) along with a plot hatched by the egotistical Jocko (Charles Tell), and Nancy (Sue Gardner) the banker's daughter season the play with surprises.

But not all romances involve high school students, for Miss Burgess also has an admirer, Mr. Carter (Gary King), the journalism teacher.

Other members of the cast include: Jane Ritchey, Priscilla Newton, Charles Roche, Marybelle Hover, Max Baney, Beth Phillips, Jane Firmin, Sandra Williams, Sandra Katz and Phyllis Andrews.

The play was under the direction of Wilbur E. Hall.

SENIOR PLAY

FIRST ROW: A. Fausnaugh, J. Rockwell, K. Weick, R. Frech. SECOND ROW: J. Volkmer, J. Sehnert, C. Koehler, D. Schoenberger, S. Schott, N. Young, D. Stratton.

John Patrick's romantic drama, "The Willow and I," was dramatized on April 23, by members of the Senior Class.

The plot of the story centers around the lives of two sisters Mara (Joyce Rockwell) and Bessie (Ann Fausnaugh). In 1900 the young sisters are in love with the same tall young man named Robin (Karl Weick). Mara is frail and gentle; Bessie, robust and assertive and used to getting what she wants with little struggle. But it is the gentle Mara the young man loves and is planning to marry—but never does! Bessie tries to kill herself; Mara, finding her sister with a revolver, attempts to get it away from her. During the struggle Mara is shocked out of reality. Her mind cowers back from the violence and runs into hiding in terror. For forty years the girl lives in her clock-stopped mind on her summer wedding day. And then, in the violence of a summer storm, Mara awakens to find herself years older and the whole world changed about her. She finds that Bessie has lied about the events of the day; that her lover married Bessie and has died; and that they have a son Kirk (Karl Weick) who is very much like his father. One may easily guess whose face Mara first sees when she returns to reality and what it does to her.

Other members of the cast were James Sehnert, Don Schoenberger, Duane Stratton, Ralph Frech, Jackied Volkmer, Cynthia Koehler, Sarah Schott, and Nancy Young.

A scene from Act I of "The Willow and I"

THESPIAN PLAYS

On February 5, the Findlay High School Thespian chapter presented a series of four one-act plays. The plays and their casts are as follows: "Balcony Scene" with D. Dindal, J. Aikens, C. Tell, D. Schoenberger, L. A. Wood, P. Newton, C. Koehler, J. Firmin, and S. Gardner as director.

The performers in "Sugar and Spice" were B. Gore, J. Davis, S. Williams, B. McCullough, D. Brown, and N. Young was director. The cast of "The Decline and Fall of Wilbur's Empire" consisted of D. Coldren, M. Baney, D. Hartman, J. Miller, M. Moyer with J. McMahon as director.

A. Beardsley, L. Ingram, C. Galbreath, J. Rockwell, and M. Collins composed the cast of "The Case of the Weird Sisters." M. Bradley served as student director. W. E. Hall was faculty adviser for the plays.

LEFT TO RIGHT: J. Rockwell, L. Ingram, A. Beardsley, M. Collins, C. Galbreath.

LEFT TO RIGHT: L. Wood, D. Schoenberger, D. Dindal, J. Aikens, C. Tell, P. Newton.

LEFT TO RIGHT: J. Davis, B. McCullough, S. Katz, D. Brown, B. Gore.

SCHOLARSHIP TEAM AND DINNER

FIRST ROW: M. Bibler, R. Crohen, J. O'Neil, A. Shilling, M. Moyer, S. Perrott, J. Folk, M. Fleck, G. Grove, M. Daymon, B. Highsmith, C. Davis, K. Crossmon, J. Poole, J. Hanna, W. West, M. Bradley, F. Chedester.
SECOND ROW: M. Hover, A. Snyder, C. Schuck, S. Gardner, C. Felch, J. Johnson, S. Oneacre, L. Pifer, J. Ritchey, J. Firmin, R. Walker, D. Sherrill, A. Fausnaugh, N. Young, K. DeVore, P. Newton, M. Davis, J. Koehler, B. Phillips, J. Blackford, G. Beck, B. Brabson.
THIRD ROW: D. Peschel, J. Harlett, T. Brucklacker, D. Hochstettler, B. McLaughlin, J. Aikens, J. Sehnert, G. King, C. Tell, D. Cryer, D. Wagner, D. Stratton, J. Henderson, B. Rhoad, G. Fenberg, J. Dimling, B. Weaver, M. Keenan, J. Fellers, G. Fuller, R. Strauch, R. Ballinger.

Findlay High School is noted for its emphasis on scholarship; and perhaps the highlight of the scholastic year is the State Scholarship Tests taken in the Spring. These examinations are of a specialized nature, in which the scholastic leaders of the school strive for recognition.

From much competition three students plus an alternate comprise the final team, which in turn is sent to Bowling Green in hopes of winning state recognition.

In tribute of the word and effort put forth by our honor students an annual Scholarship Dinner is given each Spring. This year sixty-two students were honored.

Heading the scholarship committee was Mr. Phillips with Mr. Dull, Miss Boyer, Mr. Brandenberger, and Mr. Yawberg as assistants.

Mr. Phillips presenting certificate to scholarship team member.

FHS Operetta 1954

Kiss Me Kate

OPERETTA CURTAIN CALL

An outstanding cast of Findlay High School singers, under the direction of W. O. Jones, presented the annual operetta, "Kiss Me Kate" March 25 and 26. Oliver Schumacher directed the high school orchestra and Sue Schmutte was accompanist.

Cast members were: Dave Cryer, Nancy Hartigan, Larry Shrider, Marilyn Bradley, Bob Sutton, Margaret Smith, Roger Powell, Keith Pitney, Don Winstead, Bob England, Don Snyder, Dick Green, Gary King, Max Baney, and Bud Warren.

Faculty members who aided greatly in the production were: Miss Ruth Switzer (makeup and assistant director), C. F. Burkhart (lighting), and Charles Hayes (stage).

Chinese Garden

1953 PROM

The editors of this yearbook hoped not only to suggest the theme of this year's prom, but also to recall memories of the fun we seniors had in preparing for last year's prom.

1954

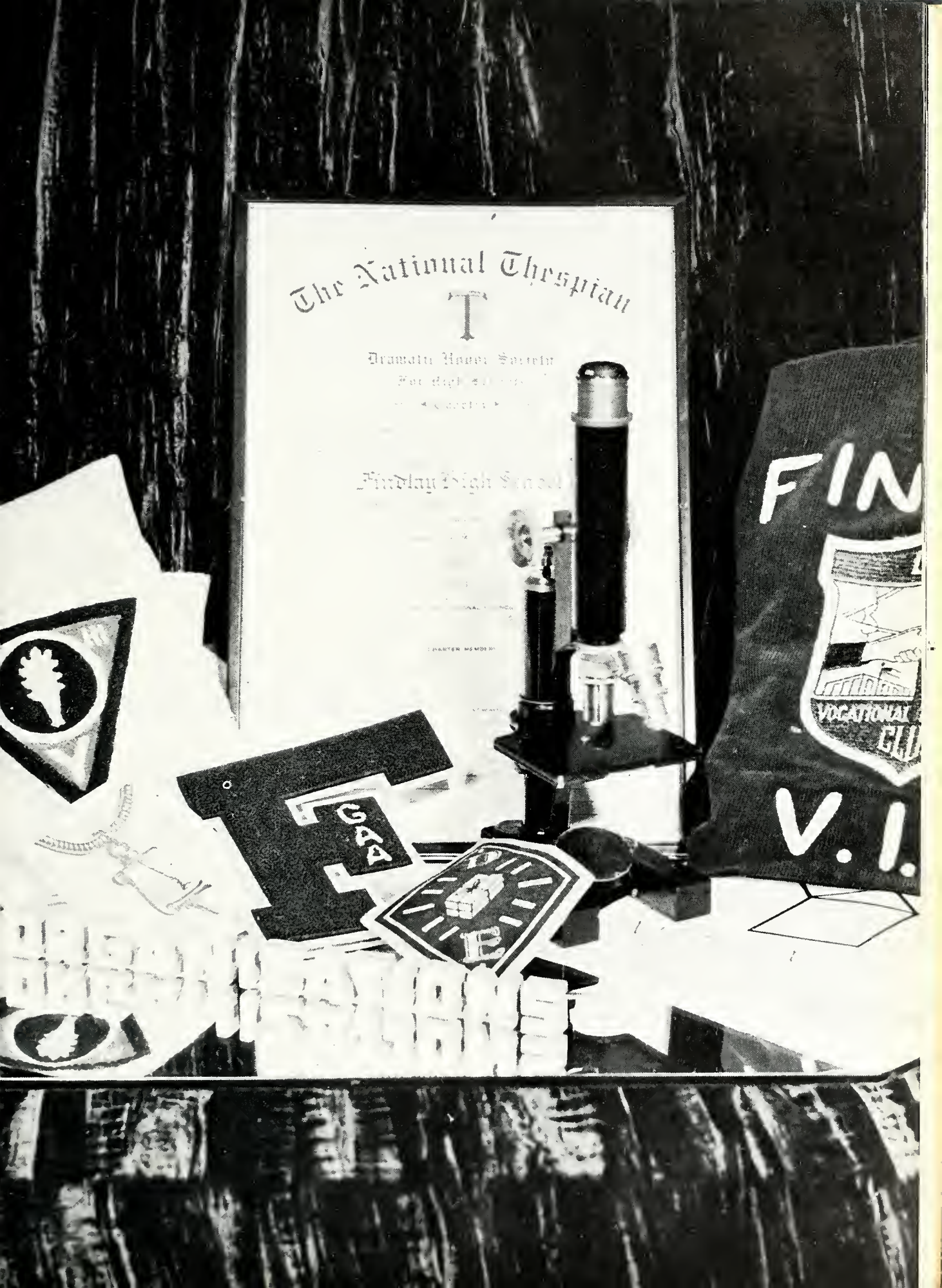
The National Thespian
T
Dramatic Honor Society
Findlay High School
FIN
VOCATIONAL
V.I.
GAA

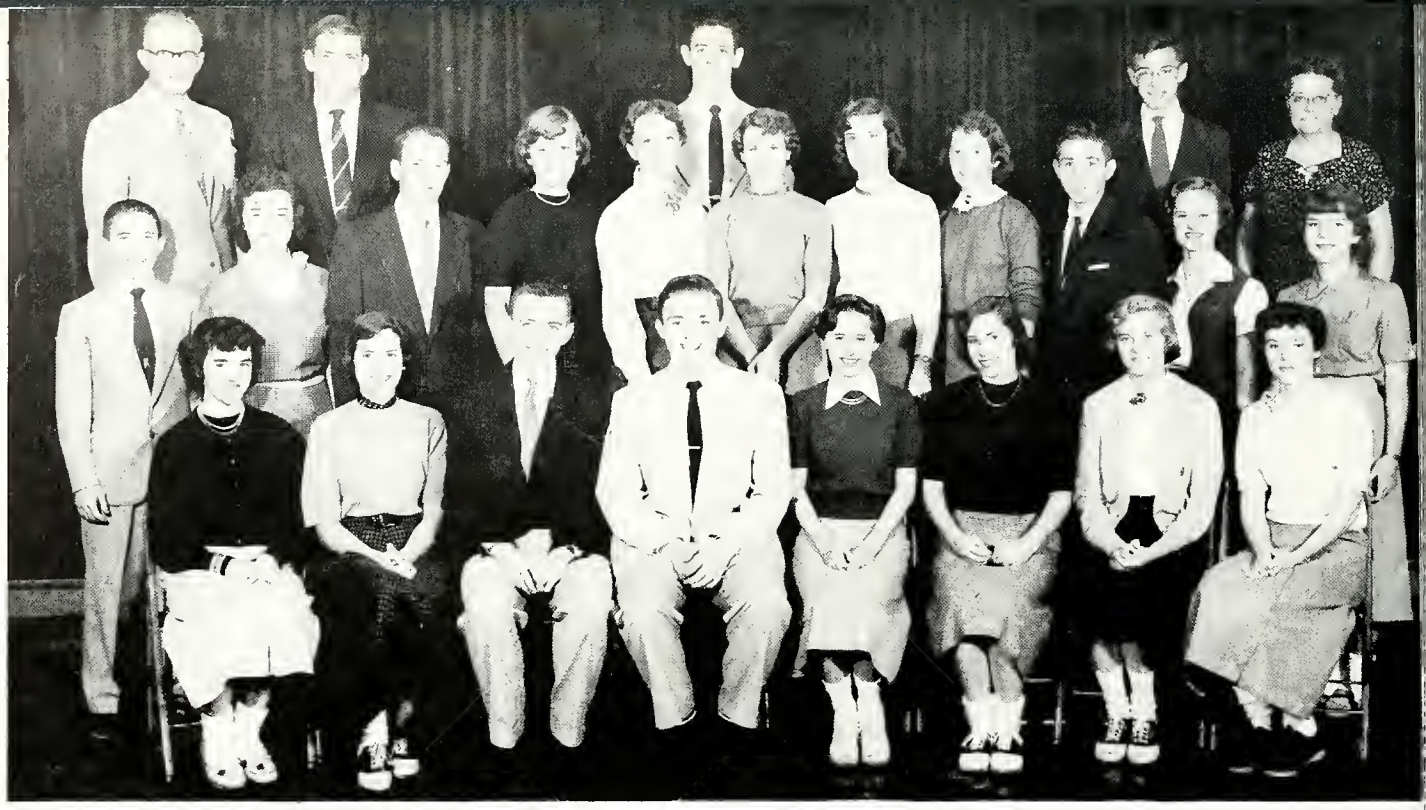

FIRST ROW: C. Campbell; A. Beardsley; J. Aikens, vice president; D. Dindal, president; S. Perrott, secretary; C. Koehler; C. Kuss; J. Sheets.
SECOND ROW: J. Ruck; M. Miller; P. Lanning; S. Gardner; S. VanAtta; R. Weaver; W. Humphreys; K. DeVore; J. Blackford; B. Phillips; A. Snyder.
THIRD ROW: Mr. Mattoon; J. Harlett; D. Schoenberger; J. Fellers; Miss Johnston.

STUDENT COUNCIL OFFICERS
J. Aikens, vice president; D. Dindal, president; S. Perrott, secretary.

STUDENT COUNCIL

The Student Council organization is composed of twenty-two members; one representative from each homeroom. During the past year, its work has centered around the supervision of the election of the homecoming queen and her court, the sponsorship of an exceptional Talent Day, and the assistance with the local Kiwanis Club in promoting the annual vocational guidance clinic.

The Student Council attained its goal this year to bring together in closer understanding the faculty and the student body. The problems expressed by the students were solved, and changes and revisions were made to fit the new increasing needs of the school. Working together or separately these members all strove to represent and further the best interests of the entire student body. Indeed the Student Council succeeded in promoing the ideals for which Findlay Senior High School stands: Honesty, friendliness, leadership, and superior conduct and behavior.

SEATED: J. Miller; R. Cain; R. Doxsey; Miss March; Mrs. Eugene Grove; Mrs. Marion Howard; Mrs. R. B. Child; Miss Fassett; C. Galbreath; S. Schott.

STANDING: L. Hammond; B. Warren; D. Cryer; Mr. J. W. Schott; Mr. Chandler Phillips; Mr. F. S. Slick; Mr. Shelley; Mr. Dull; Mr. Mattoon; J. Firmin; Mr. Miller; M. Collins.

SOCIAL COMMITTEE

The Social Committee of Findlay Senior High School, which has been in existence for two years, plans and organizes a program of activities which will give to all its students more opportunities to develop social graces and skills. It is composed of three students and an alternate from each class, together with an advisory board, made up of several faculty members and parents, which guides the group in its activities. This group works after school, at noon, and many times on week-ends in order to prepare for parties and dances which our students enjoy.

During the past year, the Social Committee launched its lineup of activities with a school-wide square dance. Following this, a Halloween party and a semi-formal were held. The concluding event of '53 and the chief highlight of the Christmas holidays was the New Year's Eve party, the "Passout." The fifth event of the year was a formal Valentine's Day dance, "Cupid's Caper," and the final event was another school-wide square dance, given under the supervision of the GAA and the Committee. The fine leadership and initiative of this group made the foregoing events grand successes, and these people are to be commended for their fine job.

Boosting the annual Valentine Formal are M. Davis and S. Williams.

FIRST ROW: C. Koehler; S. Holland; A. Fausnaugh; P. Erwin; K. Johnson; S. Schott; M. Collins; Miss Johnston.
SECOND ROW: G. Smith; N. Young; A. Beardsley; B. Stough; S. Weakly; W. West; M. Stimmel; R. Weaver; C. Davis; M. Smith; J. McDonald.
THIRD ROW: M. Bradley; J. Bryan; B. Highsmith; G. Grove; J. Ackman; J. Rockwell; M. Miller; F. Hyatt; C. Needles; J. Hanna; N. Hartigan.
FOURTH ROW: S. Loyer, P. Schoonover; K. Crossmon; S. Breitigam; S. Schmutte; J. Siebeneck; J. Pulcheon.

One of the many jobs of a senior adviser—assisting in the deans' offices.

SENIOR ADVISERS

At the close of every school year, 35 girls are elected from the next year's senior class to be members of the Senior Advisers organization. It is an honor to be a member of this group, for only girls with good scholastic records, high character, and pleasing personalities may belong.

During the first few weeks of school, each member is assigned to a few sophomore girls to make their new experience in high school an easier and more pleasant one. This fall the Senior Advisers held their important annual function: The Girls' Mixer. This activity makes it possible for sophomore, and new junior and senior girls to become more easily acquainted with their classmates.

FIRST ROW: M. Smith; D. Busick; M. Hover; G. Grove; L. Ingram.
SECOND ROW: Miss Kieffer; D. Cryer, President; S. Williams; P. Andrews, County Representative; V. Thomas; M. Faber; K. DeVore, County Representative; G. Rings.
THIRD ROW: N. Moffitt; G. Fenberg; D. Bennett; B. McCullough; D. Peterman; D. Coldren; C. Shively.

RED CROSS COUNCIL

The Red Cross Council consists of a representative from each homeroom. Together, these representatives form a small part of the Hancock County Red Cross Chapter.

This year the council sponsored its annual enrollment project and was in charge of filling the Red Cross boxes, which were sent to children overseas.

Miss Bernice Keiffer is the council sponsor, and president of the council is Dave Cryer. Kayleen DeVore and Phyllis Andrews are council representatives to the Hancock County Red Cross Chapter, Junior Red Cross.

President of the council D. Cryer with county representatives K. DeVore and P. Andrews.

The presidents with their advisers: B. Phillips, Miss Boyer, P. Erwin, Mrs. Eckel, L. A. Wood, and Miss Van Meter.

TRI HI Y

"Pure thoughts, pure words, pure actions"

SENIOR

FIRST ROW: A. Stanfield; P. Adams; J. Rockwell; M. Bradley, Treasurer; M. Smith, Chaplain; P. Erwin, President; S. Schott, Vice-President; M. Stimmel, Recording Secretary; B. Stough; G. Smith; I. Shaver; S. Weakly.
SECOND ROW: Mrs. Eckel; R. Weaver; C. Wisner; A. Fausnaugh; K. Johnson, Sergeant-at-arms; W. West; M. Daymon; G. Grove; P. Miller; B. Fox; R. Chatelain; S. Gerlach; C. Myers; N. Tritch; J. McDonald; M. Collins.
THIRD ROW: N. Hartigan; D. Busick; E. Sink; L. Corbin; P. Schoonover; S. Loyer; S. Breitigam; N. Line; R. Reddick; C. Koehler; J. Bryan; D. Trautman; B. Shoemaker; S. Wolf; K. Marvin; M. Bibler; H. Tripplehorn.
FOURTH ROW: S. Hartman; J. Fleming; S. Bennett; A. Niswander; S. Kamerer; N. Clevenger; K. McClelland; A. Beardsley; J. Poole; D. Dufford.

JUNIOR

FIRST ROW: J. Koehler; P. Tongate; N. Rudisill; B. Phillips, President; K. DeVore; S. Williams, Secretary; A. Snyder, Vice-President; P. Newton, Treasurer; M. Davis; C. Wolfe.
SECOND ROW: C. Retter; M. Altman; C. Harvitt; S. Bikle; C. Beck; D. Ebersole; S. Crawfis; B. Warner; S. Gardner; J. Ritchey; M. West; C. Galbreath; M. Kraft; A. Wohlgamuth; Miss Boyer.
THIRD ROW: V. Cantrell; P. Swisher; R. Brown; P. Lee; P. Andrews; P. Bastine; M. Minutti; S. Frost; S. Onacre; P. Monasmith; D. Sonnett; D. Hartzell.
FOURTH ROW: J. Johnson; T. Semler; M. Ridgely; S. Kerentoff; J. Sheets; P. Presnell; J. Bright.

SOPHOMORE

FIRST ROW: C. Kifer, Treasurer; J. Folk; S. Simpson; K. Powell; S. Van Atta; D. King; K. Daymon; D. Steiner; S. Schaaf; M. Moyer; B. Kownatzky, Secretary; J. Hindall.
SECOND ROW: Miss Van Meter; N. Slick; N. Gates; D. La Vonne; D. Mygrant; S. Bash; S. Perrott, Vice-President; J. Crosby; P. Hartzell; J. Davis; S. Bisbee; W. Lee; P. Griffin; N. Beppler; C. Wyant; J. Elsea; J. Miller.
THIRD ROW: P. Angus; D. Cooksey; V. Riggle; P. McMahon; C. Beggs; J. Knight; M. Dreisbach, Chaplain; W. Humphreys; L. Snyder; P. Remley; L. A. Wood, President; A. Currie; B. Gore; J. Hart; C. Fenstermaker; M. Gore; J. Lambert; J. Reese.

SENIOR

FIRST ROW: D. Hartman; D. Peschel, Vice-President; D. Green, President; K. Weick, Secretary; C. Gordon; D. Schoenberger.

SECOND ROW: B. Tremains; D. Snyder; B. England; R. Ballinger; J. Dreisbach; R. Frack; P. Frost; B. Warren; B. Reimann.

JUNIOR

FIRST ROW: J. Bond; J. Shrader; J. Aikens, Secretary; B. Snyder; C. Tell, President; P. Warner; R. Molder, Treasurer; B. Beard.

SECOND ROW: Mr. Dull; P. Ballinger; M. Baney; J. Gephart; B. McLaughlin; R. Burkhart; T. Buis; J. Anderson; B. Fawley; O. Cameron; D. Brown; S. Wittenmeyer.

THIRD ROW: J. Thompson; M. Leonard; B. Hillshafer; J. Reichman; D. Miller; B. Simpson; D. Garnes; G. King; C. Hildebrand; J. Platt.

ABSENT: B. Shoupe, Vice-President.

SOPHOMORE

FIRST ROW: J. Tinsman; B. Wink, Chaplain; B. Weber, Sergeant-at-arms; J. Dimling, Vice-President; J. Johnson, President; G. Rings, Treasurer; J. Weaver, Secretary; Mr. Yawberg.

SECOND ROW: C. Burrell; D. Peterman; B. DeVore; B. Brabson; R. Steinman; B. Slough; M. McClelland; T. Myers; J. Shade; J. Thomas; D. Roberts; R. Shafer; T. Wolford.

The presidents with an adviser: C. Tell, Mr. Dull, J. Johnson, D. Green.

HI-Y

"Clean Speech
Clean Sportsmanship
Clean Scholarship
Clean Living"

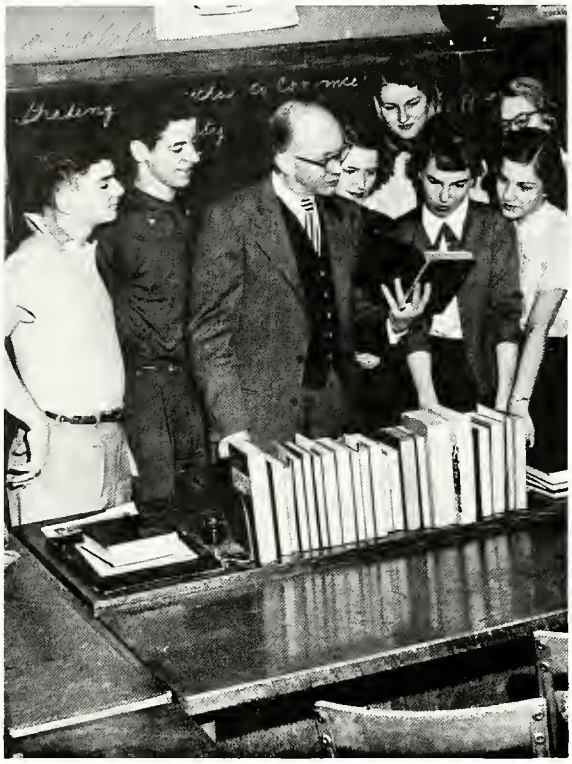

Mr. Hall with a group of Thespian members planning for a future party.

"Act well your part; there all the honor lies."

SENIOR

FIRST ROW: J. Rockwell; P. Frederici; S. Kamerer; D. Schoenberger, President; C. Koehler, Secretary; D. Dindal, Vice-President; J. McDonald; S. Sturm.

SECOND ROW: D. Funk; A. Fausnaugh; N. Young; S. Weakly; N. Line; S. Loyer; M. Miller; B. Laderman; M. Bradley.
THIRD ROW: Mr. Hall; G. Smith; M. Collins; J. Walter; K. Weick; J. Fisher; A. Beardsley; D. Hartman; L. Ingram.

JUNIOR

FIRST ROW: P. Swisher; B. Phillips; J. Ritchey; S. Katz; P. Bastine; S. Bikle; S. Kerentolf; P. Newton; S. Oneacre.
SECOND ROW: M. Hover; J. Firmin, Treasurer; B. Smith; K. DeVore; P. Andrews; S. Gardner; M. West; S. Williams; C. Galbreath; S. Frost.
THIRD ROW: M. Baney; B. Snyder; C. Tell; J. Aikens; B. McCullough; D. Brown.

SOPHOMORE

FIRST ROW: N. Slick; P. McMahon; C. Fenstermaker; B. Gore; S. Kwis; M. Spayth; J. Miller.
SECOND ROW: L. Wood; D. Mygrant; S. Bash; D. Steiner; W. Humphreys; M. Moyer; M. Gore; K. Daymon; E. Williams; R. Kitchen.
THIRD ROW: C. Kifer; J. Folk; H. Edens; R. Folk; J. Spitler; J. Dowen; G. Fenberg; S. Bisbee; J. Davis.

FIRST ROW: N. Prosser; N. Fetter; J. Firmin; S. Oneacre; J. Johnson; J. Ritchey; P. Nelson; P. Swisher; J. McCoy; W. Lee; M. Bradley; J. Ackman.
SECOND ROW: B. May; L. Laws; K. Daymon; L. Rodabaugh; C. Pruitt; J. Elsea; J. O'Neil; P. McMahon; N. Slick; L. Brautigam; J. Folk; S. Perrott; B. Highsmith; C. Davis; S. Schmutte; D. Sherrill; K. Douglas; P. Remley; S. Katz; B. Laderman.
THIRD ROW: R. Frack; S. Gardner; B. Warner; J. Koehler; A. Snyder; N. Rudisill; S. Bikle, Secretary; S. Schott, President; K. Powell; G. Grove; W. West, Vice-President; S. Beggs; S. Simpson; M. Moyer; D. Sonnett.
FOURTH ROW: Mr. Constien; J. Ammons; M. Leonard; B. Williams; C. Galbreath; C. Kuss; S. Kerentoff; J. Sheets; P. Tongate; I. Searfoss; R. Crohen; J. Crosby; J. Davis; N. Young; D. Mygrant; B. Grubb.

FTA adviser Miss Johnston with officers W. West and S. Schott.

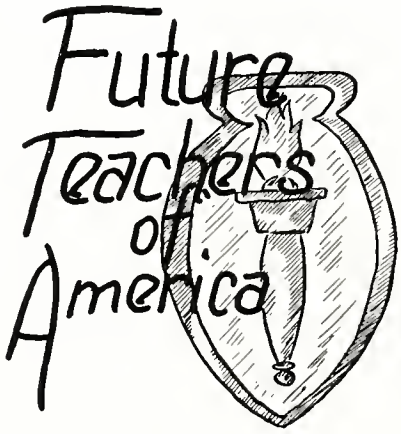

"To learn and to cultivate character qualities essential to good teachers and to develop student leadership."

FIRST ROW: R. Harris; A. Risser; P. Adams; R. Clark; J. Folk; S. Beggs; B. Gore; S. Kwis; P. Remley; M. Spayth; C. Pruitt; K. Marvin.
SECOND ROW: B. Stough; G. Hanna; J. Pulcheon; C. Kuss; S. Bash; D. Shuler; K. Emerson; D. Linhart; M. Ricketts; R. Lieb; A. Beck; S. Wolf; B. Shoemaker; L. Hilkert; D. Heitmeyer.
THIRD ROW: L. Frey; J. Bright; F. Hyatt; J. McKinley; A. Heuberger; P. Lee; S. Bishop; M. Minutti; G. Ellinwood; R. Reddick; T. Semler; N. Jones; L. Stewart; C. Shively; C. Schuck; J. Brenner.
FOURTH ROW: J. Dreisbach; R. Romer; P. Rice; D. Abbott; J. Navin; M. Stahl.

"To provide service for all newcomers to the school."

Corridor host M. Stall at her hallway post.

FIRST ROW: N. Moffitt; D. Aller; P. Adams; S. Laube; B. Stough; N. Hartigan; F. Chedester; R. Clark, reporter; N. Tritch; S. Sturm; J. McDonald; K. Marvin; D. Busick.
SECOND ROW: Miss Hudnell; C. Wisner; H. Tripplehorn; S. Holland; V. Thomas; L. Corbin; C. Needles, sec. treasurer; D. Shuler; B. Hill; I. Shaver; B. Fox; R. Chatelain; J. Pulcheon; B. Bensinger; L. Arras; R. Reddick; A. Pitney.
THIRD ROW: J. Leach; M. Hogan; B. Chesebro; I. Peregoy; D. Smith; D. Funk; S. Breitigam; R. Casteel; D. Trautman; S. Wolf; N. Line; E. Payne; P. Schoonover; A. Stanfield; N. Williamson; J. Siebeneck; F. Hyatt.
FOURTH ROW: M. Lauck; J. Walter; S. Bennett; R. Doxsey, Vice President; D. Dufford; G. Smith; M. Collins, President.

Adviser Miss Hudnell with members of the Commercial Club.

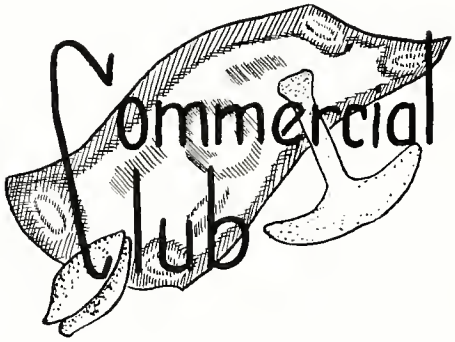

"More and better business leaders."

FIRST ROW: B. Highsmith; N. Young; J. Poole; J. Bryan; A. Fausnaugh; J. Rockwell; M. Stimmel; B. Laderman; A. Beardsley; C. Myers.
SECOND ROW: J. Hanna; J. Ackman; M. Smith; S. Loyer; S. Weakley; W. West; M. Daymon; M. Bradley; C. Davis; S. Schott; C. Koehler; Mr. Phillips.
THIRD ROW: B. Warren; D. Stratton; G. Fuller; D. Hartman; D. Peschel; J. Henderson; D. Schoenberger; R. Siferd; G. Grove; K. Crossmon.
FOURTH ROW: R. Ballinger; D. Green; J. Sehnert; D. Wagner; D. Dreisbach; J. Harlett; D. Dindal; D. Hartman; D. Cryer.

"To stimulate the minds of potential leaders and citizens of tomorrow."

A typical meeting of the Senior Scholarship Club.

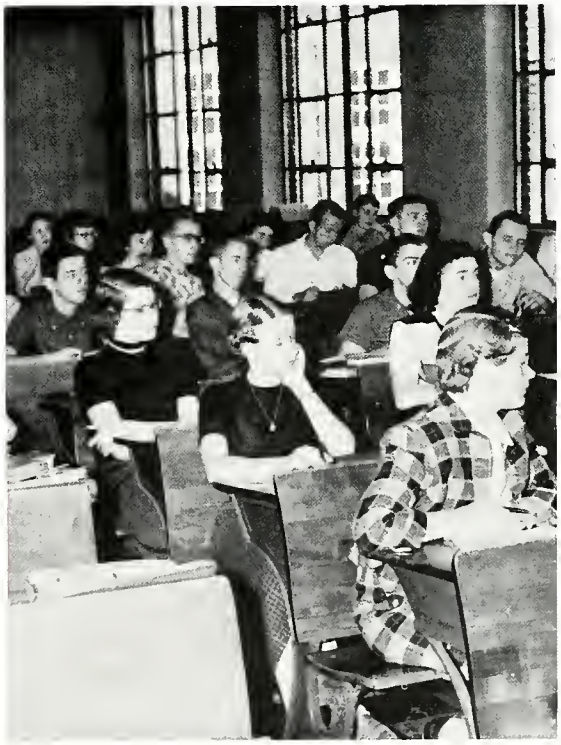

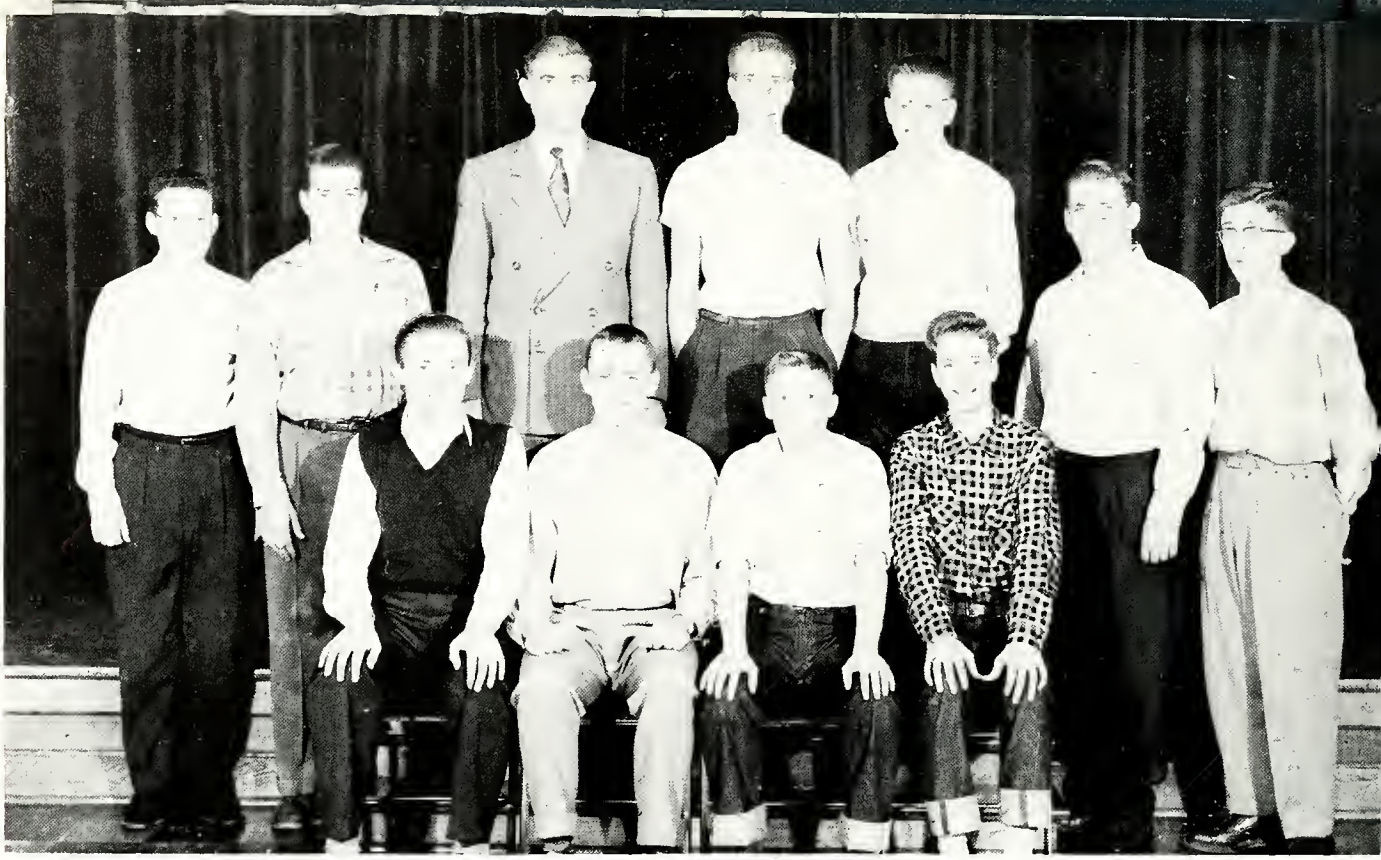

FIRST ROW: D. Dindal, Secretary; D. Cryer, Vice President; D. Peschel, President; C. Roche, Treasurer.

SECOND ROW: J. Voorhees; J. Reddin; J. Harlett; B. Stitt.
THIRD ROW: Mr. Burkhart; B. Simpson; G. Fuller.

FHS fellows at bi-weekly meeting of the Science Club.

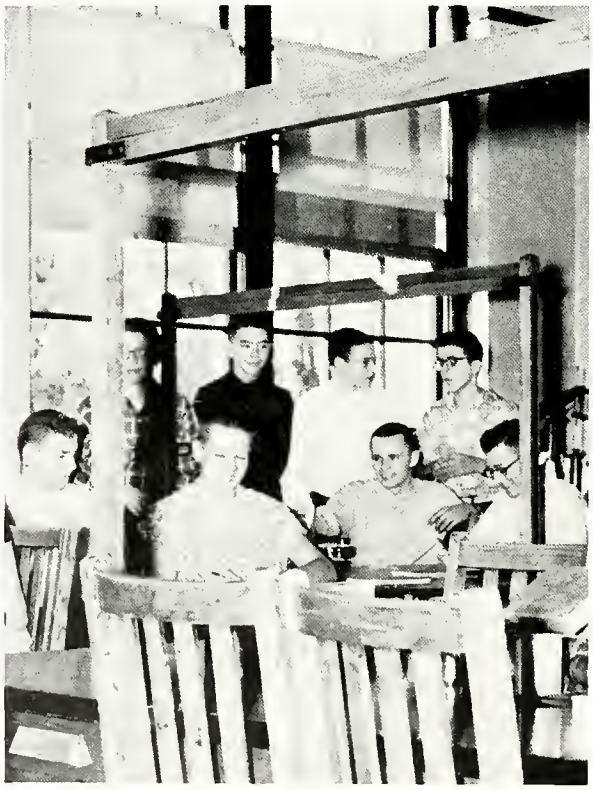

Science Club

"To increase knowledge of science and to appreciate the importance of it in our lives."

FIRST ROW: Mr. Phillips; K. DeVore, Treasurer; D. Dindal, President; P. Newton, Vice President; M. Davis, Secretary; N. Young.

SECOND ROW: B. McLaughlin; O. Cameron; S. Williams; O. Medlock; L. Stewart; C. Koehler; C. Hartman.
THIRD ROW: C. Retter; J. Raudabaugh; B. Mattoon; J. Koehler.

"To further the vocational and avocational interest in biology."

FHS biology students posed in front of the school before leaving on New York City trip.

FIRST ROW: D. King; P. Maine; D. Meyer; C. Kifer; C. Koehler, secretary; R. Hilkert; M. Spayth; P. Remley; J. McCoy; W. Lee; S. Perrott; B. Kieffer.
SECOND ROW: B. Stitt; O. Medlock; P. Blood; J. Henderson; J. Reddin; J. Harlett, vice-president; M. Krauss; J. Frontz; S. Crawfis; M. Bradley; M. Miller; B. Warren; J. Romick; D. Hartman; G. Fuller; J. Fellers; J. Bond.
THIRD ROW: B. Brabson; J. Sehnert; D. Stratton; J. Courtney; M. Keenan; R. McGown; J. Ricksecker; G. Fenberg; M. McClelland; J. Child; R. Strauch; J. Dimling; D. Peschel; R. Siferd; R. Hartman.
FOURTH ROW: B. England, treasurer; D. Wagner, president; T. Kifer; B. Berger.

Math Club students learning to be "sharp" chess players

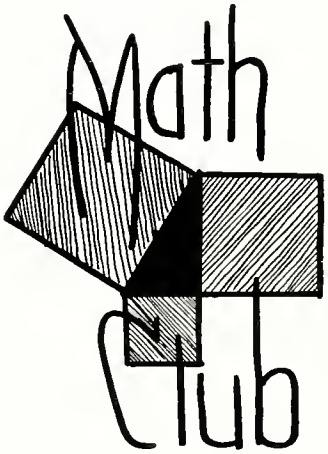

"Mathematics is the most noble and abstract of all sciences."—Galois

FIRST ROW: D. Coldren; J. Spitler; M. Baney; R. Burkhart; T. Buis; B. McLaughlin; T. Brucklacher; G. Fenberg; R. Frech.
SECOND ROW: B. DeVore; G. Breitigam; R. Hartman; D. Burson; R. Smith; W. Eiseman; R. Gordon; J. Matthews; R. Leader; J. Brobst; R. Dewey.
THIRD ROW: Mr. Burkhart; I. Feller; R. Dreisbach; D. Snyder; J. Lentz; C. Gordon; F. Stall; J. Bond; G. Stowell.

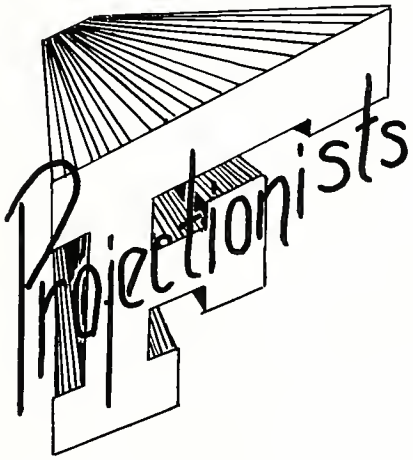

"To make possible the furtherance of knowledge and enjoyment through visual education."

Setting up the projection machine are T. Buis and J. Bond.

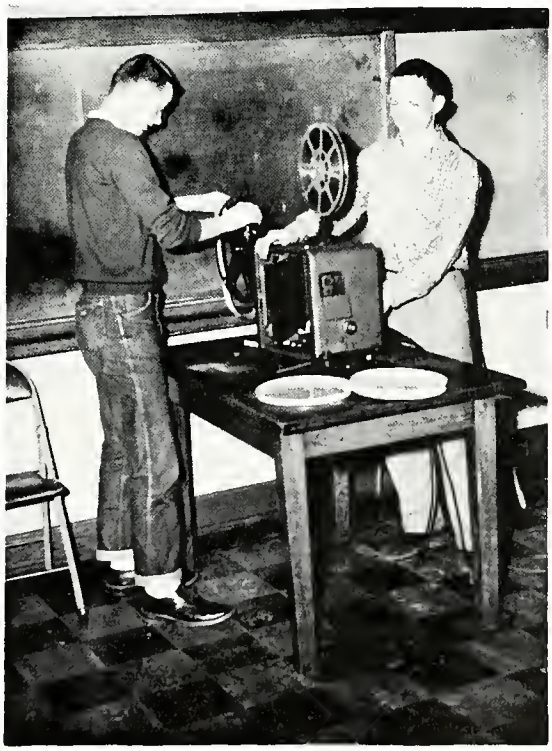

FIRST ROW: Mr. Avery; S. Schertzer; N. Epley, reporter; S. Hartman, secretary; C. Minard, treasurer; R. England, vice president.

SECOND ROW: R. Laube; G. Ramsey; J. Webber; B. Monasmith; D. Myers; D. Malloy; D. Beckman.
ABSENT: J. Cole, president.

Members of the D-E Club discussing project with adviser Mr. Avery.

Distributive Education

"An organization to promote extra-curricular activities and interests in the business field."

CAMERA CLUB

FIRST ROW: K. McClelland; B. Laderman; N. Tritch; J. Crosby; K. DeVore; A. Snyder; S. Kwis; P. McMahon; M. Davis.
SECOND ROW: S. Wittenmyer; R. Ballinger; J. Ricksecker; D. Hostettler; C. Koehler, secretary; D. Schoenberger, treasurer; J. Reddin, vice-president; K. Weick, president; B. England; H. Edens; G. Stowell.
THIRD ROW: K. Brown; D. Dreisbach; R. Gordon; B. Mattoon; T. Kifer; W. Steenson; D. Hindall; J. Child; B. Tremains; T. Wolford; J. Weaver.

FUTURE NURSES OF AMERICA

FIRST ROW: B. Gore; N. Clevenger; J. Crosby, president; M. Fleming; M. Ridgely; S. Bash; S. Katz; B. Grubb; S. Kwis; D. Sherrill.
SECOND ROW: P. Miller; R. Brown; M. Brown; C. Malloy; K. DeVore; L. Stewart; D. Steiner; D. Linhart; N. Slick; S. Wilson, vice-president; B. Smith; S. Frost; G. Hanna.
THIRD ROW: J. Hanna; E. Dillon; L. Snyder; M. A. Smith; M. Malloy; J. Knight; J. Hart; N. Beppler; S. Bisbee; P. Troxel; C. Koehler, treasurer; M. Lucus; K. Duncan; S. Gardner.
ABSENT: B. Phillips, secretary.

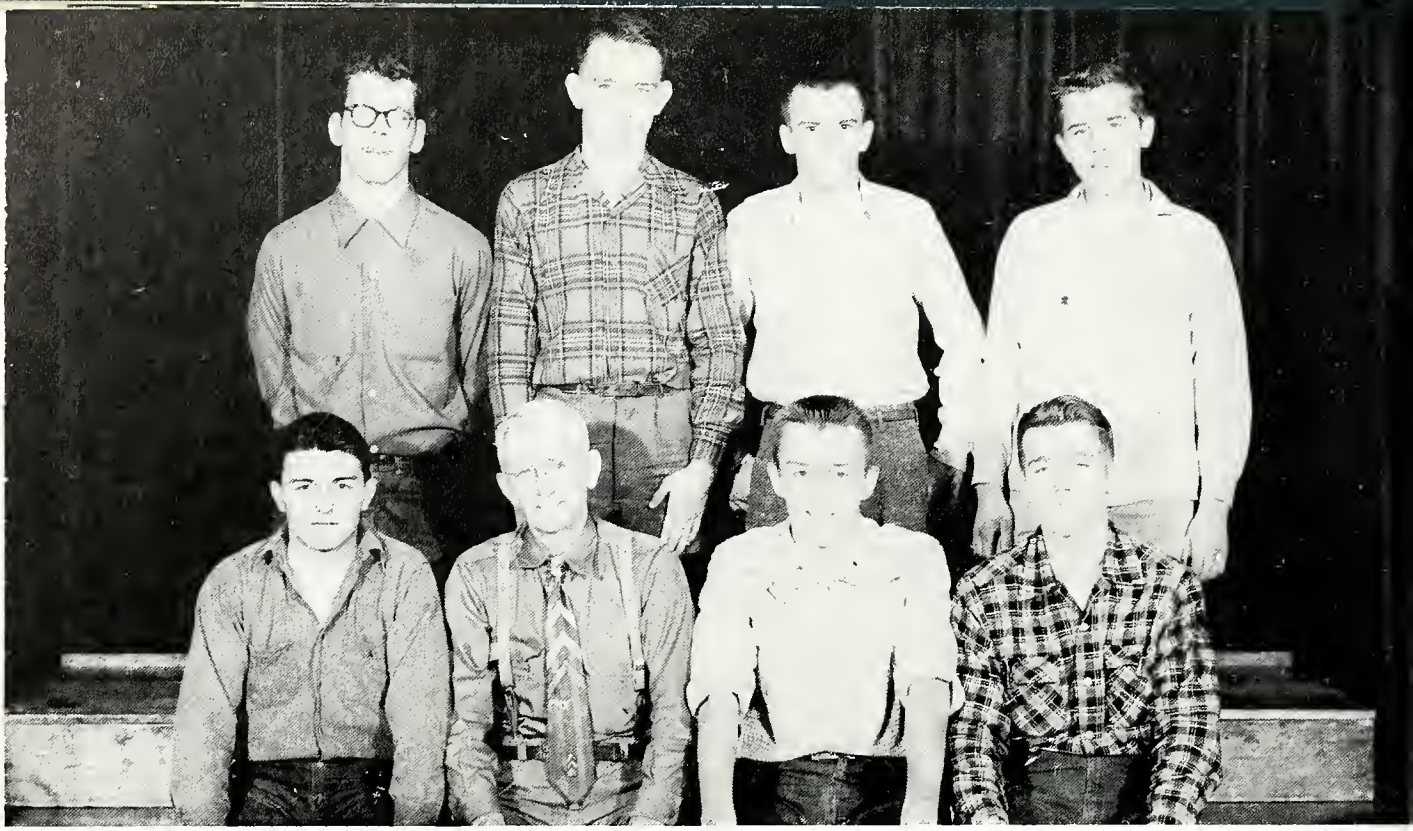

STAGE CREW

FIRST ROW: B. Zehender; Mr. Hayes; J. Alesch; W. Felgar.
SECOND ROW: F. Stall; J. Dreisbach; D. Parke; J. Brown.

FUTURE HOMEMAKERS OF AMERICA

FIRST ROW: M. Naus; S. Fagan; C. Alge; S. Peterman; J. Springer; S. Schaaf; D. Craft; B. Elder; M. Karcher; Miss Easton.
SECOND ROW: L. Rodabaugh; C. Wilford; M. Malloy; R. Weaver; W. McMaster; L. Dewey; A. Blair; B. Sands; J. Harris; L. Hilkert, treasurer; J. Anderson; D. Aller; R. Treece.
THIRD ROW: S. May; L. Laws, vice-president; K. Kowal; N. Prosser; J. Dunbar; D. Baker; P. Courtney; K. Douglas; R. Cain; A. Ireland; G. Jenkins; B. Shoemaker; D. Hartzell.
FOURTH ROW: E. Maine; B. Babcock; B. Bird; A. Long; D. Ebersole; J. Fleming; N. Clevenger; M. Bibler; T. McKinley, president; J. Ackman; A. Shilling.
ABSENT: V. Cantrell, secretary.

CAFETERIA HELPERS

FIRST ROW: M. Smith; R. Fry; S. Fagan; M. Bibler; D. Ebersole; C. Pruitt; L. Dewey; P. Bright.

SECOND ROW: M. Daymon; S. Wittenmeyer; J. Sehnert; B. Pruitt; B. Snyder; J. Smith; R. Frack; J. Brown; D. Folk; Miss Easton.

CONCESSION HELPERS

FIRST ROW: P. McMahon; H. Yoder; D. Stall; B. Cobb; H. Woods; L. Ireland.

SECOND ROW: Mr. Volkmer; D. Parke; C. Campbell; S. Schertzer; D. Musgrave; J. DeMuth; R. Kitchen; J. Matthews.

THIRD ROW: J. Higley; E. Tesnow; R. Doxsey; D. Garnes; J. Lentz; L. Cramer.

OFFICE HELPERS

FIRST ROW: R. Weaver; M. Stimmel; S. Kamerer; N. Hartigan; G. Smith; S. Sturm; J. McDonald; S. Rowell; A. Beardsley; R. Doxsey.
SECOND ROW: Mr. Mattoon; S. Crawfis; J. Bryan; M. Smith; S. Weakly; W. West; S. Loyer; K. Johnson; C. Davis; N. Young; S. Schott; Miss Johnston.
THIRD ROW: S. Breitigam; B. Highsmith; J. Hanna; J. Ackman; G. Grove; S. Schmutte; K. Crossmon; P. Schoonover.

LIBRARY ASSISTANTS

FIRST ROW: R. Fry; B. Beckman; N. Fetter; N. Prosser; A. Snyder; P. Swisher.
SECOND ROW: Mrs. March; D. Kren; J. Spitler; J. Sehnert; L. Detwiler.
ABSENT: G. Kiser; K. Kerr; A. Risser; R. Frech.

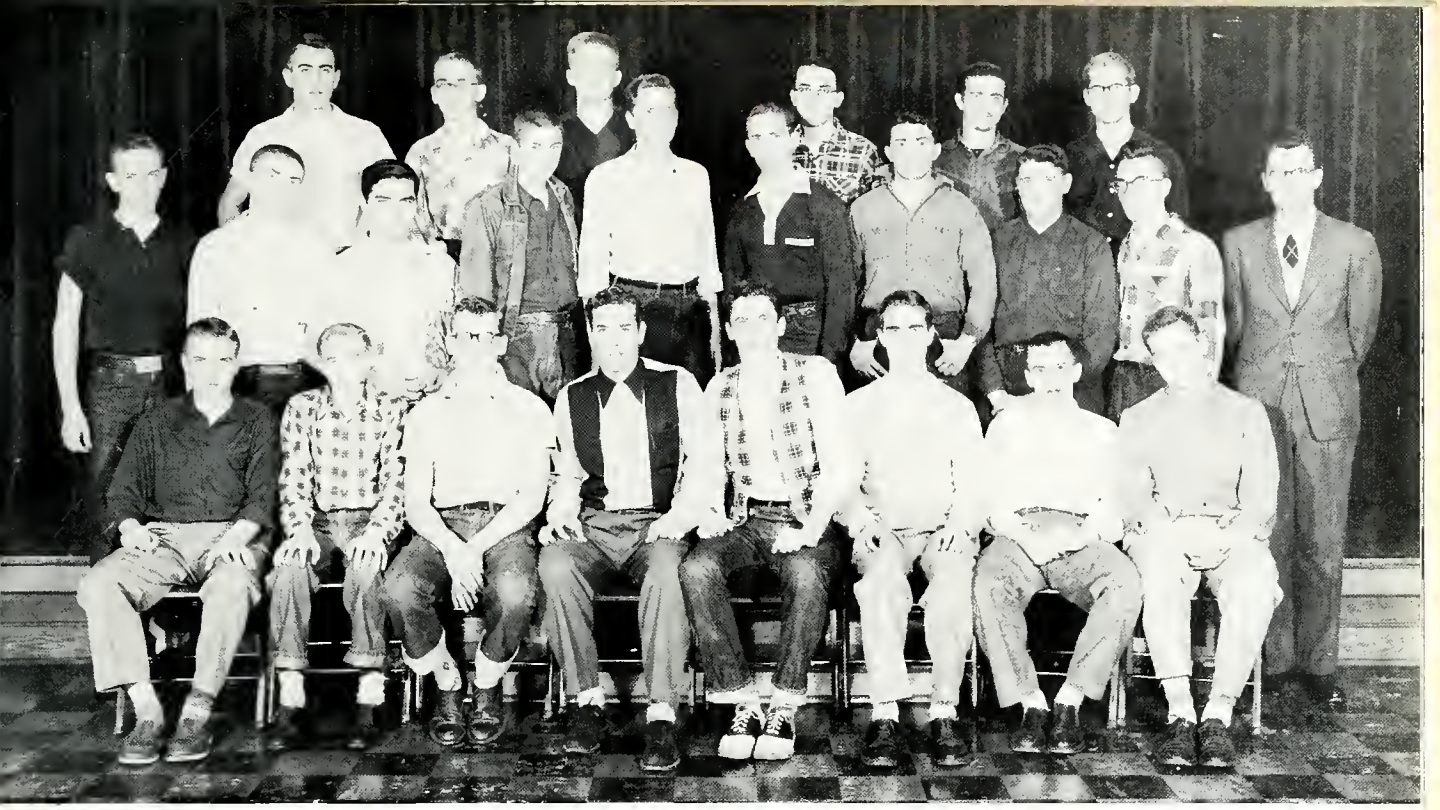

SENIOR

FIRST ROW: R. Miller; H. Folk; D. Stall, chaplain; D. Yoder, president; R. Doxsey, vice-president; B. Beltz, secretary-treasurer; D. Parke; R. Cook.
SECOND ROW: R. Lucas; L. Cramer; L. Ireland; H. Woods; J. Matthews; H. Yoder; R. Zehender; J. Wise; J. Lentz; Mr. Stewart.
THIRD ROW: J. Higley; K. Brown; E. Tesnow; M. McRill; R. Harris; R. Leader.

VOCATIONAL INTEREST CLUB

FIRST ROW: L. Smith; J. Mischke; R. Ruse, Vice President; Ed Greeno, President; Nile Althaus, Secretary-treasurer; Jerry Walters; Ed Fagan; G. Waldman.
SECOND ROW: Mr. Settles; B. Davidson; T. Cornwell; K. Oldham; B. Egts; D. Musgrave; L. Parke; M. Fagan; L. Dunson; D. Blair; J. Demuth; C. Brooker.

JUNIOR

THIRD ROW: L. Rinehammer; J. Prowant; H. Pettit; R. Baumlein; A. Kutz; O. Coldren; T. Lee; R. Cole; R. Boulis; J. Bennett; G. Arnold; N. Mardis.
ABSENT: Mr. Hueberger; J. Peterson; C. Althaus, Chaplain; J. Manges; B. Prosser; R. Patterson.

FIRST ROW: C. Haley; B. McCoy; D. Craft; S. Bishop; S. Scheaff; N. Prosser; N. Fetter; R. Hilkert; C. Wyant; J. Hinton; G. Jenkins.
SECOND ROW: S. Simpson; J. Elsea; S. VanAtta; J. Folk; L. Rodabaugh; P. Bright; G. Ellinwood; D. Meyer; A. Sturm; P. Weimer; C. Folk; S. Bisbee; J. Davis; M. Karcher; B. Elder; P. Angus.
THIRD ROW: K. Powell; J. Knight; E. Monk; B. Beckman; J. Barber; M. Fleck; S. Beggs; D. Mazey; J. McKinley; D. Kren; K. Douglas; K. Kerr; S. Kempher.
FOURTH ROW: B. Kistler; J. Frantz; W. Lee; N. Beppler; D. Steiner; J. Swander; J. McCoy; B. Carter; S. Bash; R. Holliday.

A scene from the annual Christmas party.

Girls Athletic Association

"To develop one physically, socially, mentally, and emotionally."

FIRST ROW: I. Peregoy; L. Corbin; C. Pruitt; A. Heuberger; R. Doxsey; L. Stewart; S. Gerlach; S. Katz.
SECOND ROW: C. Wolfe; E. Payne; R. Clark; L. Miles; N. Line; P. Monasmith, Vice-president; F. Hyatt, President; K. Duncan, Treasurer; T. McKinley; S. Holland; M. Fitzpatrick; N. Cook.
THIRD ROW: D. Linhart; J. Ackman; P. Lee; J. Miller; K. Crossmon; M. Smith; M. Hover; J. Brenner; J. Bright; S. Loyer; C. Davis; S. Schott; L. Hilkert; N. Moffitt; M. Bradley; K. Emerson.
FOURTH ROW: S. Wilson; R. Brown; S. Breitigam; H. Hoffman; F. Fisher; B. Bryan; R. Harris; C. Koehler; M. Lucas; S. Porter; B. Grubb; M. Kraft; J. Pingle; Miss March.
FIFTH ROW: D. Buck; B. Chesebro; D. Busick; D. Beckman; S. Bennett; J. Walter; M. Collins; B. Babcock.

Each year the Girls' Athletic Association opens its membership to a large group of girls. The 1953-54 school year saw one hundred girls place their names as candidates on the membership list.

Membership for the GAA is based upon a point system. Upon obtaining a total of 200 points, including certain tests and requirements, the candidates become eligible for an award.

Through the club the girls have an opportunity to express themselves in an athletic way. At different times throughout the year, various coaches speak to the club concerning different sports. Members are taught the importance of sports and fair play in any type of competition.

Miss Esther March, FHS girls' physical education director, capably filled the position as the club's faculty adviser.

M. Collins displaying her witty talents in one of the acts at the Christmas party.

ORCHESTRA

Again during the 53-54 school year, Findlay Senior High School's fifty-five piece orchestra presented a well rounded program.

There was an all orchestra program presented to a capacity crowd by the grade, junior, and senior high group combined.

Members of the orchestra were chosen to play in the All-State Symphony Orchestra again this year. The State String Teachers' Association heard music presented by a group of students of which some members of the high school orchestra were a part. High ratings were awarded to certain orchestra members during some contests.

Solos and ensembles were presented for numerous occasions. Individuals have also co-operated in providing music for high school chapels, banquets, and other meetings.

The orchestra and vocal music department combined to present the operetta, "Kiss Me, Kate."

Oliver Schumacher for many years has very nicely filled the position of director of the FHS Orchestra. Together with the students and our director, the halls will continue to be filled with the symphonic and semi-classical music provided by the orchestra.

C. Roche and J. Thompson pose before the annual orchestra concert.

Rehearsing with the operetta cast are members of the orchestra.

FIRST VIOLINS: C. Roche; M. West; J. Thompson; D. Wagner, president; W. Farlee; K. Hunsicker.

SECOND VIOLINS: C. Scothorn; P. Bowman; M. Mains; L. Johnson; A. Schmidt; N. Moore; B. Lane; C. Cain.

VIOLAS: A. Niswander, secretary; S. Porter.

CELLOS: J. Ammons; T. Thompson; D. Ammons.

BASSES: J. Cryer; G. Vance; D. Myers.

FLUTES: E. Sink, social chairman; N. Rudisill; P. Wimer.

OBOES: S. Gardner; P. Pressnell.

CLARINETS: D. Stratton; I. Searfoss; B. Wolford; S. VanAtta.

BASSOON: D. Sherrill.

HORNS: B. Williams; C. Myers; J. Reichman.

TRUMPETS: J. Spitler; J. Henderson; L. Christopoulos; B. Halkyard.

TROMBONES: D. Cryer, vice-president; L. Stewart; W. Lee.

TUBA: K. Pitney.

PERCUSSION: M. Ridgley; J. Cole; S. Bikle; K. McClelland.

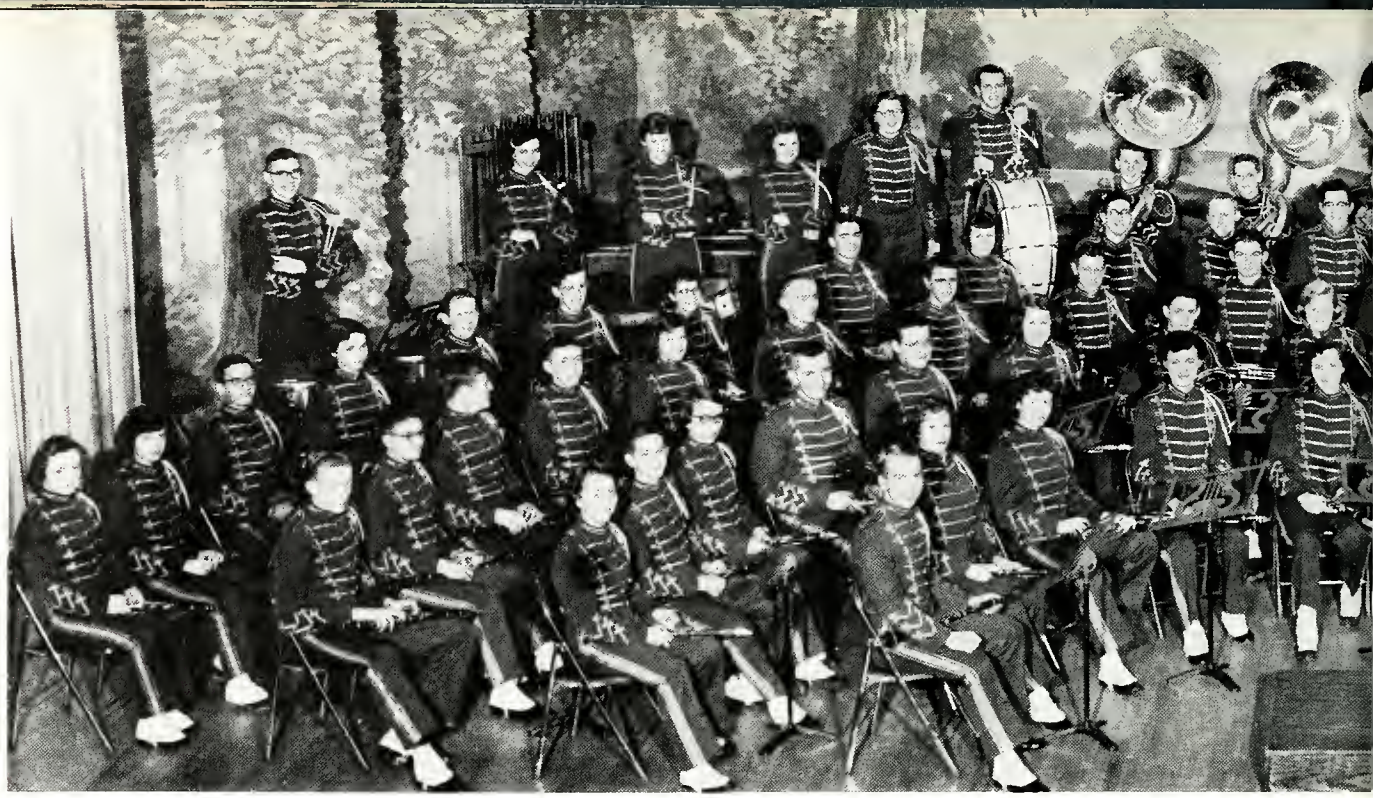

FLUTES: E. Sink, secretary-treasurer; N. Rudisill; P. Weimer; S. Myers.

CLARINETS: D. Stratton; A. Niswander; P. Tongate; B. Wolford; I. Searfoss; S. VanAtta; C. Hartman; D. Wymer; J. Voorhies; B. Mattoon; S. Oneacre; L. Miles; R. Howard; J. Henning; J. Stultz; J. Johnson; K. Daymon; D. Bennett; R. Wolf; E. Baird; R. Sidwell; P. Clever; T. Browneller; J. Jackson; R. Mitchell.

DRUM MAJORETTES
A. Niswander; D. Linhart; K. Devore; C. Kifer; D. Myers.

OBOES: S. Gardner; P. Presnell.

ALTO CLARINETS: D. Busick; E. Brunk.

BASS CLARINETS: M. Daymon; J. Miller.

BASSOON: D. Sherrill.

ALTO SAXOPHONES: M. Miller; P. Myers; D. Chambers.

TENOR SAXOPHONE: P. Biteman.

BARITONE SAXOPHONE: S. Bennett.

FRENCH HORNS: O. Medlock; R. Williams; C. Myers; J. Reichman; J. Smith; D. Caldwell.

CORNETS: L. Shrider; S. Porter; J. Henderson; R. Berger; L. Christopoulos; B. Pruitt; R. Felgar; B. Bryan; G. Breitigam*; D. Burson*; C. Hickle*; T. Hindal*; C. Crates*; T. Norris*.

TRUMPETS: J. Spitler; B. Warren, president; P. Howard; B. Halkyard.

TROMBONES: D. Cryer, vice president;; L. Stewart; W. Lee; J. Child; D. Sink; P. Aungst; J. Anderson; L. Poole*; J. Foltz*.

BARITONES: D. Myers; R. Eberhart; J. Cryer; A. Wohlgamuth.

BASSES: K. Pitney; P. Warner; J. Pingle; R. Simpson; R. Janes; J. Miller; G. Hainen*; J. Warren*.

PERCUSSION: D. Wagner; S. Bikle; V. Thomas; J. Cole, social chairman; M. Ridgely; M. McClelland; B. Humphrey*; B. Hart*; W. Mertz; D. Martin*.
* Marching Band Only.

CONCERT BAND

Under the auspices of Director Clifford L. Hite and his assistant Ralph Shell, the Findlay High eighty-four piece marhing band performed with unique formations and brilliant precision during the football game half-times.

The Concert Band presented several concerts during the year.

Findlay was host to the Northwest Regional Orchestra; and it has several representatives in the State Orchestra which played at Columbus.

The Band offers competition in the Solo and Ensemble Contests. Anyone who desires may enter the Contest at Lima, and if they win, they can continue to the State Contests.

The band also relaxes with popular dance music which is apparent in the Dance Band under the direction of Fred Crates. This group provided pep music for the basketball games and dance music for several after-game dances.

This organization not only provided interest and enjoyment for the members, but also for everyone who heard it. The Band is an institution of which to be proud.

D. Wagner, M. Ridgley, and J. Cole, caught drumming the beat during a practice session.

FIRST ROW: S. Weakly; N. Hartigan; B. Stough; B. Hill; A. Stanfield; W. West; N. Line; S. Wolf; D. Shuler; J. Dunbar; P. Adams; M. Stimmel; E. Payne; R. Weaver; M. Bradley; J. Bryan; B. Fox; M. Lauck; W. West; N. Moffitt.

SECOND ROW: B. Chesebro; A. Fausnaugh; J. Rockwell; M. Malloy; D. Sonnett; S. Bennett; D. Funk; J. McDonald; C. Scothorn; A. Heuberger; C. Myers; C. Davis; M. Kraft; M. Smith; P. Newton; D. Smith; G. Grove; S. Loyer; P. Erwin; J. Walter; M. Collins; S. Sturm.

THIRD ROW: E. Sink; B. Grubb; A. Niswander; L. Corbin; J. Johnson; C. Galbreath; B. McLaughlin; R. Hummell; R. England; L. Shrider; D. Windstead; B. Snyder; M. Baney; J. Frey; R. Huffman; O. Medlock; N. Young; P. Federici; S. Kamerer; R. Clark; B. Pitney; J. Ritchey.

FOURTH ROW: N. Tritch; J. Poole; D. Brown; T. Buis; O. Cameron; R. Sutton; R. Burkhart; K. Pitney; J. Fisher; R. Dreisbach; K. Weick; J. Platt; C. Hildebrand; B. Warren; G. King; D. Cryer; R. Green; D. Hindall; B. McCullough; S. Elsea; R. Powell; D. Snyder; R. Doxsey; S. Schmutte; D. Martin.

CHOIR

This group, under the supervision of W. Oscar Jones, provided an outlet for FHS's musically inclined students in the vocal department.

The soloists displayed their talents in the annual Eisteddfod and the fourteen winners were eligible to compete in the District Solo and Ensemble Contest at Lima. The regional contest was then open to these winners.

The choir contributed to each chapel program besides holding several song fests for local business organizations.

During the Christmas season, the Carolers stepped into full swing. The annual Christmas Festival was held with the grade, junior, and senior high choirs participating.

Soon after the second semester began, rehearsals for the operetta started with Miss Ruth Switzer as dramatics coach. Through much work, "Kiss Me, Kate" met with its much deserved success on March 25th and 26th.

During National Music Week, Findlay played host to the Buckeye League Choirs in the combined festival.

The last opportunity for the Senior members of the choir to participate in a choir activity came at the Senior Chapel. This was highlighted by the traditional "Memories".

A group of FHS songsters pose with S. Schmutte at the piano.

FIRST ROW: L. Ingram; K. Weick; B. Highsmith; J. Aikens; J. Bryan; M. Davis; S. Oneacre; C. Retter.
SECOND ROW: B. Snyder; D. Chambers; D. Cohagen; N. Musson; D. King; A. Sturm; C. Shuck; P. Griffin; S. Bisbee; M. Stahl; Mr. Hunsicker.
THIRD ROW: E. Dillon; B. Beckman; R. Walker; P. Troxel; G. Haslinger; D. Bennett; M. Leonard; B. Kistler; S. Simpson; J. Lambert.

Mr. Hunsicker, adviser, talking with Editor J. Bryan.

"The Voice of Findlay High"

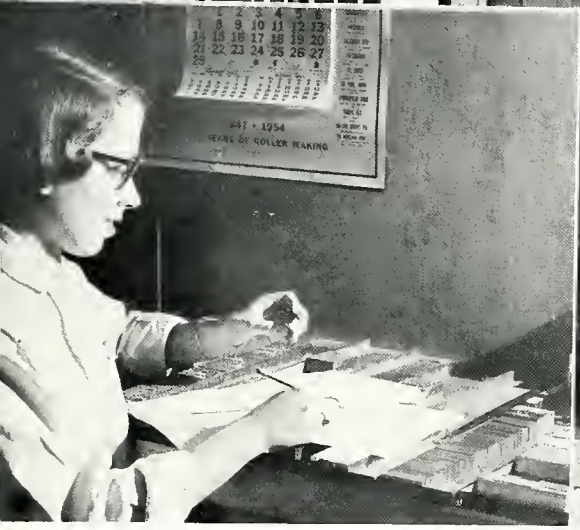

Editor-in-Chief..... Jane Bryan

Assistant Editor.....Jim Aikens

Feature Editor.....Mary Davis

Photo Editor.....Karl Weick

Art Editor.....La Rue Ingram

Copy Editor.....Susan Oneacre

Club Editor.....Carol Retter

Advertising Manager.....Barbara Highsmith

Assistant Advertising Manager.....
.....Bill Snyder, Jr.

Circulation Manager.....Martha Stahl

Circulation Assistants: DuWayne Chambers, Carolyn Shuck

Reporters: Bonnie Beckman, Don Bennett, Sondra Bisbee, Elaine Dillon, Peggie Griffin, Gary Haslinger, Debbie King, Beverly Kistler, Judy Lambert, Mike Leonard, Nancy Musson, Sally Simpson, Annette Sturm, Peggy Troxel, Bob Waaland, Rebecca Walker.

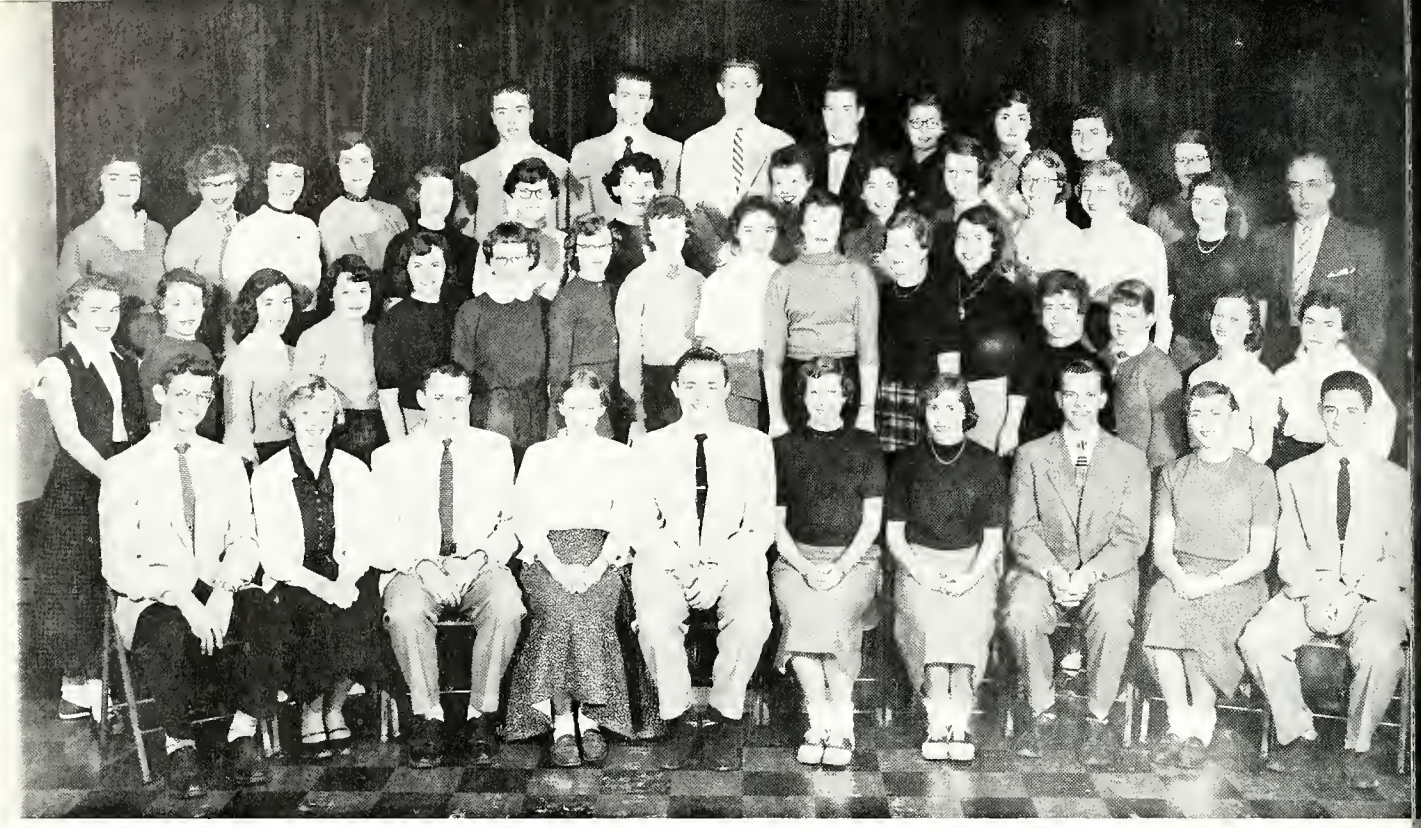

FIRST ROW: K. Weick; A. Fausnaugh; D. Cryer; J. Bryan; D. Dindal; S. Schott; C. Koehler; J. Cole; N. Young; D. Schoenberger.
SECOND ROW: S. Sturm; B. Highsmith; W. West; K. Johnson; R. Doxsey; S. Gerlach; B. Stough; G. Smith; G. Grove; P. Schoonover; M. Daymon; M. Bradley; S. Loyer; D. Shuler; S. Weakly; M. Stimmel.
THIRD ROW: M. Miller; K. Crossmon; D. Busick; A. Beardsley; M. Malloy; M. Collins; M. Smith; R. Clark; L. Ingram; C. Davis; N. Clevenger; D. Funk; N. Line; Mr. Miller; J. Navin; J. Fisher; B. Warren; J. Reddin; K. McClelland; B. Laderman; P. Erwin; J. Poole.

D. Winstead of the circulation staff selling some annual subscriptions to some sophomore girls.

"To put memorable moments in picture and book while at the same time learning valuable business information."

Editors S. Schott and C. Koehler approving some pictures.

Editor..... Cynthia Koehler

Assistant Editor.....Sarah Schott

Business Manager.....Nancy Young

Assistant Business Manager....Sheila Weakly

Circulation Manager.....Jim Cole
Marilyn Bradley, Marlene Collins, Joe Fisher, Jim Navin, Don Winstead

Advertising Manager.....Don Schoenberger
Reita Clark, Gretchen Grove, Karen Johnson, Margaret Malloy, Kay McClelland

Copy Editor.....Jane Bryan
Arden Beardsley, Barbara Highsmith

Art Editor.....Dan Dindal
Kathryn Crossmon, Peggy Erwin

Photographers.....Jim Reddin, Karl Weick

Editorial Staff: Nancy Clevenger, Catherine Davis, Marie Daymon, Barbara Laderman, Sally Loyer, Marilyn Gay Miller, Peggy Schoonover, Margaret Smith, Mary Stimmel, Wanda West

Typists: Dawn Busick, Barbara Highsmith, Nancy Line, Dottie Shuler, Glenna Smith, Betty Stough, Sharon Sturm

Sports Editor.....Dave Cryer
Assistant..... Bud Warren

Humor & Publicity Editor.....Ann Fausnaugh
Roberta Doxey, La Rue Ingram

Index Staff.....Sue Gerlach, Judith Poole

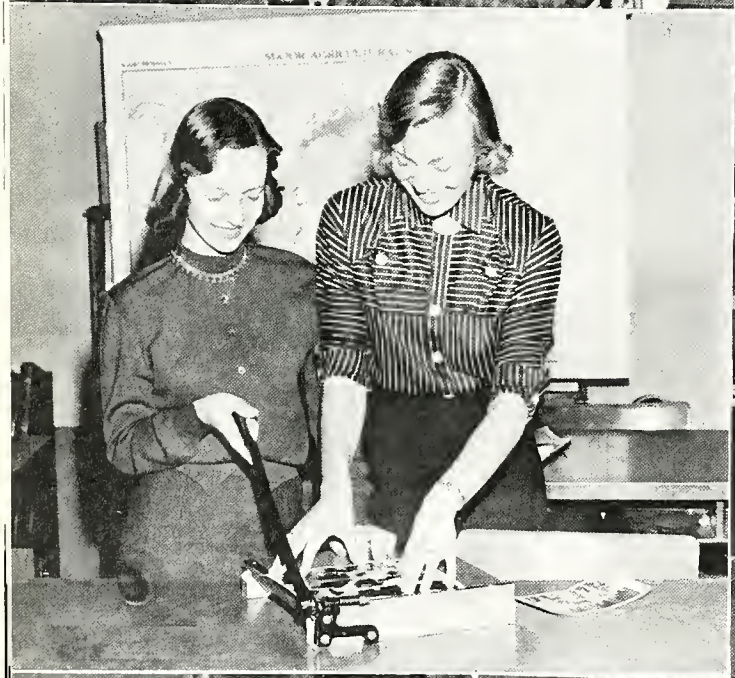

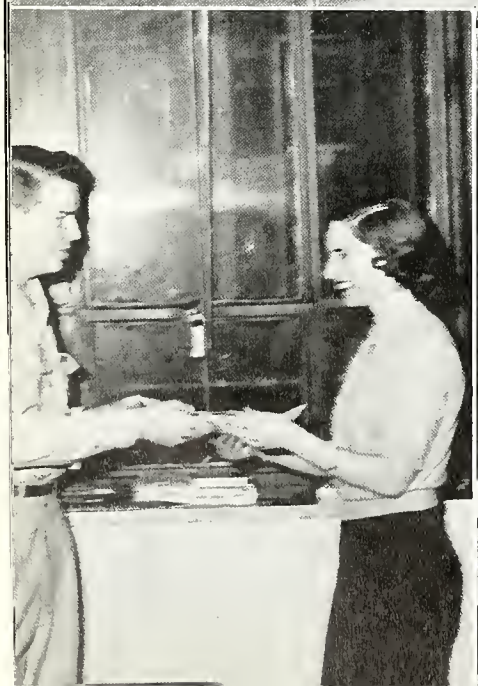

CCA

GRID GLADIATORS

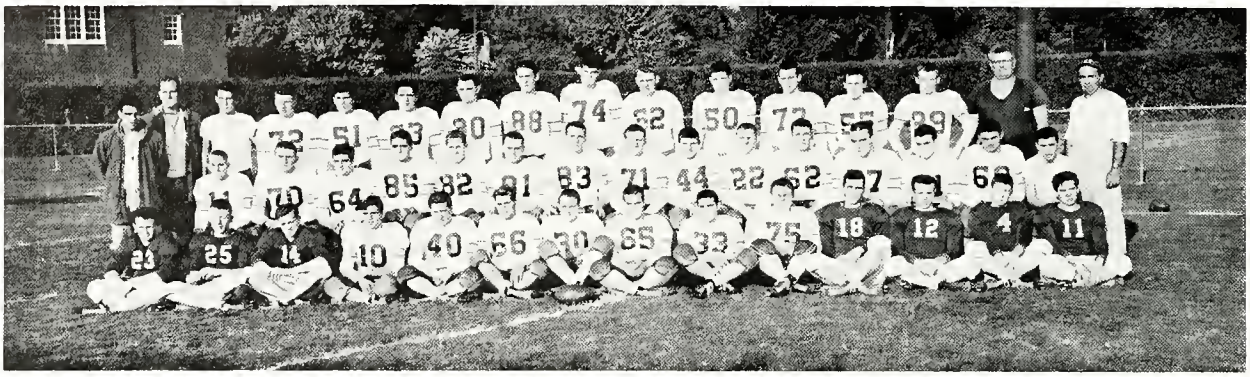

FIRST ROW: M. Rader; M. McClelland; D. Peterman; W. Slough; P. Brown; J. Shade; P. Lanning; J. Courtney; R. Shafer; R. Waaland; C. Burrell; W. Weber; D. Coldren; L. Arend.
SECOND ROW: R. Siferd; L. Cramer; W. Fleck; V. Yoxthimer; B. Warren; D. Cryer; M. Launder; J. Webber; D. Miller; R. Emerson; F. Stall; R. August; D. Winstead; R. Zehender; D. Hochstettler, Manager.
THIRD ROW: R. Werley, Backfield Coach; D. Avery, Line Coach; R. McCullaugh, Manager; J. Miller; H. Pettit; B. McLaughlin; T. Buis; W. Steenson; R. Sutton; R. Burkhart; D. Brown; R. Molder; J. Anderson; P. Warner; K. L. Welch (Tiny), Trainer; R. Harter, Head Coach.

"HOT and COLD"

Findlay	7	Akron North	25
Findlay	7	Lima South	18
Findlay	14	Bowling Green	7
Findlay	0	Fremont	53
Findlay	6	Dayton Roosevelt	0
Findlay	0	Marion Harding	27
Findlay	20	Tiffin Columbian	6
Findlay	0	Sandusky	0
Findlay	39	Fostoria	0

THE NEW LOOK

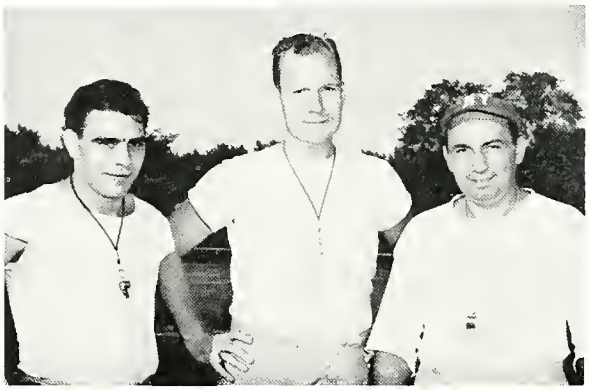

Robert Werley; Douglas Avery; Robert Harter.

This year marked the beginning of a new era of Findlay High School football. A completely new coaching staff handled the boys this year and proved to be very capable. Moving up from Junior Varsity Coach to Head Coach was Bob Harter. He played high school football at Toledo DeVilbiss and graduated from Bowling Green State University before coming to Findlay. Doug Avery served his first year as line coach. He went to Ohio Wesleyan and Bowling Green, and he played some football in the U. S. Navy. Bob Werley, former Findlay College star, served his initial year as both backfield coach and Junior Varsity Coach. Findlay Senior High School is proud of their new coaching staff and wishes them best of luck in seasons to come.

GLIMPSES OF THE GRIDIRON

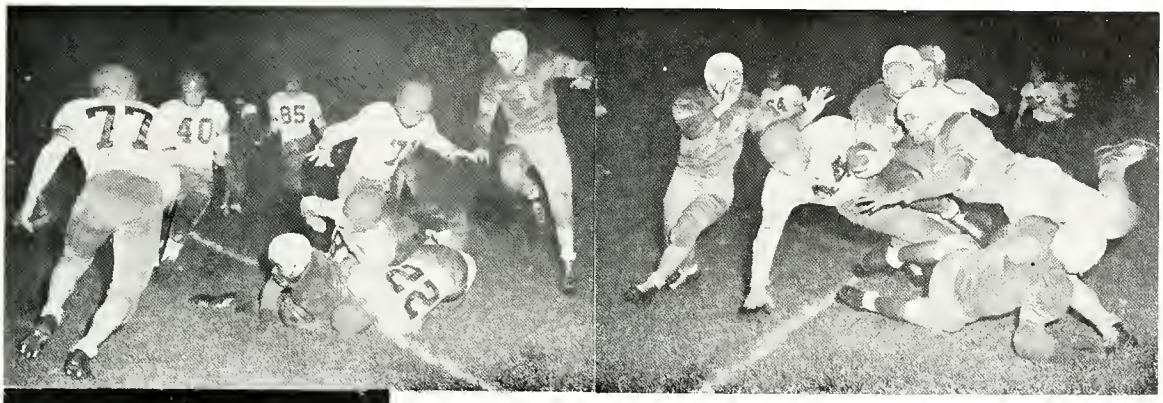

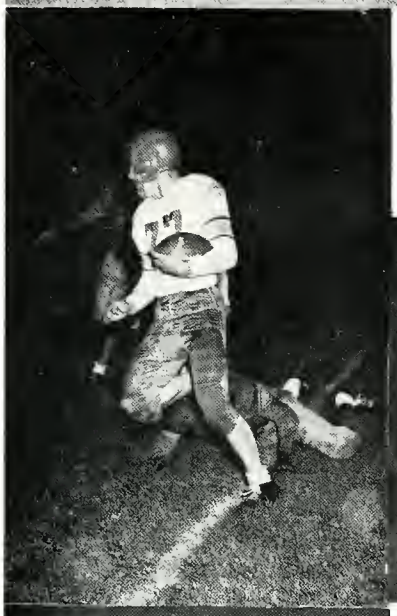

INDLAY

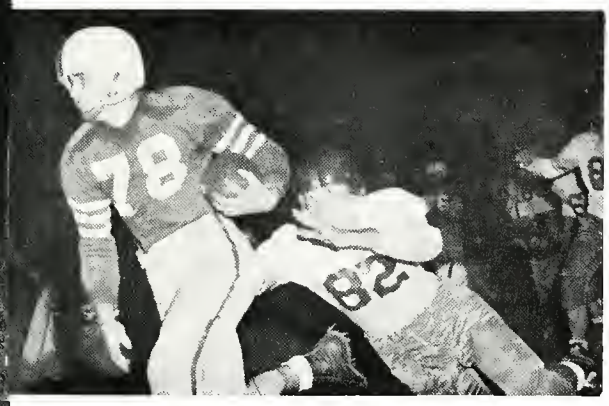

Coach Harter's Trojans were noted for their variety of play. They got off to a slow start but they began to hit their stride in the Bowling Green game on the strength of Ray Siferd's two scintillating touchdown runs. After a resounding defeat by Fremont, the Buckeye League Champs, the Trojans bounced back to hit one of the high points of the season. They knocked off undefeated, ninth-ranked Dayton Roosevelt in a tight defensive game. Homecoming saw the Trojans lose to Marion, but the next week again bounced back to defeat Tiffin Columbian. Favored Sandusky was held to a scoreless tie in a game which featured a tremendous goal-line stand by the Trojans. In the most successful game of their respective high school careers, the Trojans trounced arch-rival, Fostoria, by a lop-sided 39-0 score, with both offense and defense clicking. With five players hitting the scoring column the Trojans decided they were going to do just what Coach Harter said: "First, beat Fostoria; second, shut them out; and third, run up a score." It is said that football players always remember their last game; the Trojans of '54 are having pleasant memories!

FHS WILL MISS

Bob Emerson

Dave Miller

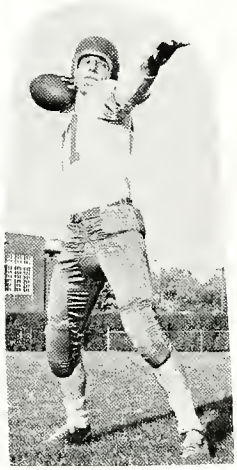
Bob August

Fred Stall

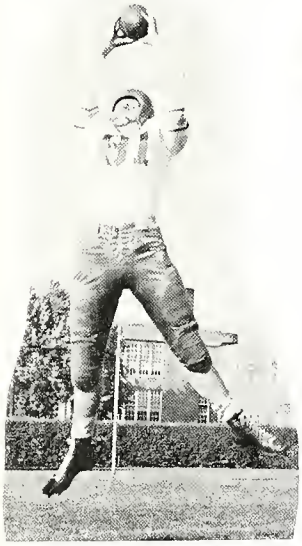
Dave Cryer

Max Launder

Dick Green

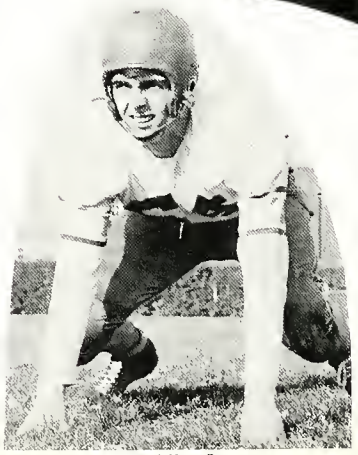
Bill Fleck

THESE TROJANS

Virgil Yoxthimer

Ray Siferd

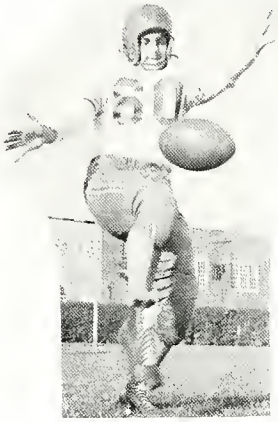

Bob Zehender

Bud Warren

Don Winstead

John Webber

Leonard Cramer

BACHMAN'S 19TH YEAR

Jack Larkins, ass't coach; Carl Bachman, head coach; Bob Harter, junior varsity coach.

HERE'S THE STORY

Findlay	41	Van Wert	45
Findlay	52	Berea	49
Findlay	45	Bexley	46
Findlay	51	Tiffin	47
Findlay	33	Lima Central	43
Findlay	55	Marion	46
Findlay	44	Dayton Stivers	48
Findlay	79	Sandusky	34
Findlay	55	Fremont	63
Findlay	31	Bowling Green	38
Findlay	46	Fostoria	45
Findlay	55	Kenton	42
Findlay	44	Tiffin	30
Findlay	55	Marion	54
Findlay	65	Fremont	56
Findlay	51	Bowling Green	43
Findlay	36	Fostoria	60
Findlay	46	Canton	48
Findlay	58	Kenton	60

OUR CLASSY CAGERS

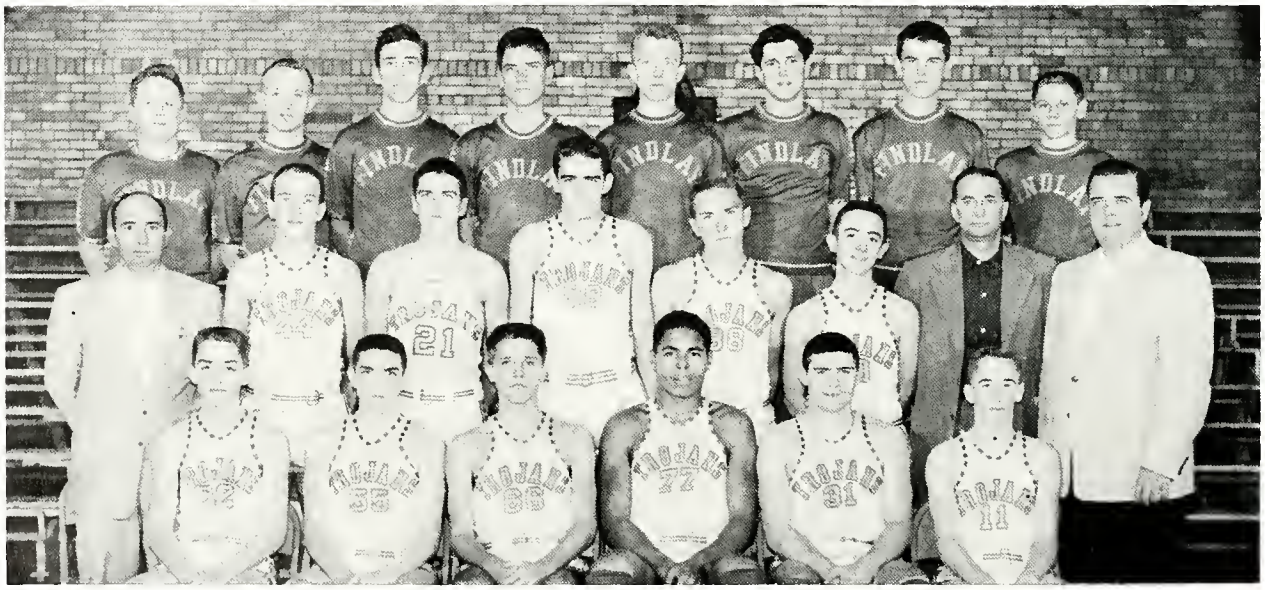

FIRST ROW: T. Gulker; R. Shafer; J. Johnson; D. Garnes; D. Miller; R. Siferd.
SECOND ROW: R. Harter, junior varsity coach; P. Lanning; T. Babb; V. Yoxthimer; L. Cramer; B. Wink; C. Bachman, head coach; J. Larkins, ass't. coach.
THIRD ROW: J. Tinsman, manager; D. Bennett; J. Beck; T. Lawrence; M. McClelland; D. Green, manager; B. Fawley, manager; J. Ammons.

COURT CAPERS

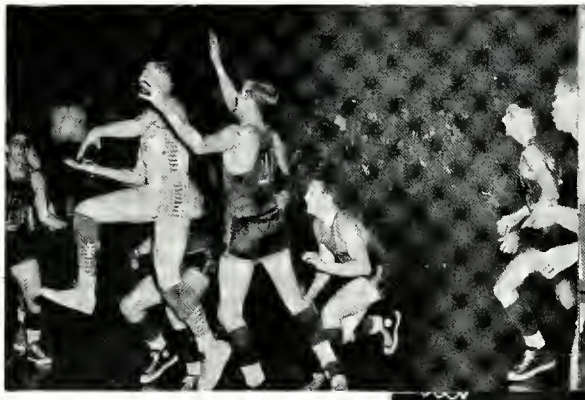

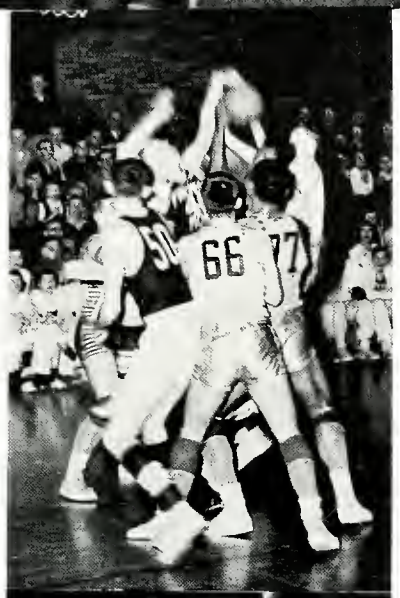

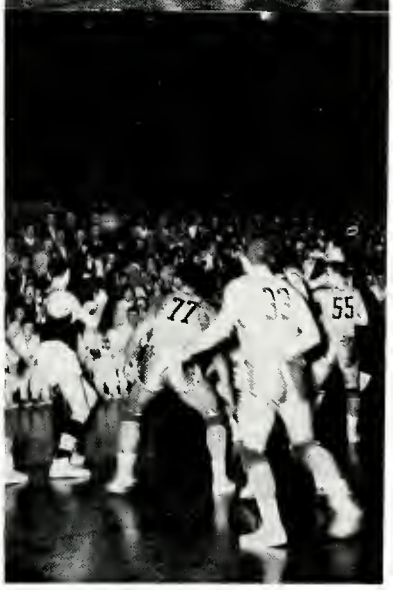

ROJANS

Lack of experience proved to be the downfall of the Trojan Basketeers this past season, but although their record was not the best it was certainly nothing of which to be ashamed. To add more to Bachman's woes, Virgil Yoxthimer, who was destined to be a "big gun" in Findlay's attack this year, was able to see only limited action because of a knee injury suffered during football season.

Two sophomores, two juniors, and one senior comprised Findlay's starting lineup this year in the person of John Johnson, Rodney Shafer, Dave Garnes, Dave Miller, and Ray Siferd, respectively. Although Miller was only a junior, he will be absent from the hardwoods next year because of the age limit rule.

At the opening of the season the Trojans couldn't decide whether they wanted to win or lose in dropping every other game up to the Fremont encounter. Then they decided, and lost two straight.

The Trojans, however, had had a big enough taste of defeat and came back to win their next six games in a row before dropping the final contest of the season to arch rival Fostoria. This gave the Trojans a 10-8 won lost record going into the tournament. However, an inspired Kenton team, seeking revenge for an earlier defeat at the hands of the Trojans, put the Findlay boys out of contention by ekeing out a 60-58 win.

The high point of the season was undoubtedly reached when the Trojans knocked off highly favored Fremont Ross, which incidently was ranked ninth in the state by the A.P. poll, by a score of 65-56. The Fremonters never gave the Trojans the slightest bit of trouble and at no time was Findlay's lead threatened. The Blue and Gold displayed great floor mastership in this game and showed great teamwork.

Congratulations should go to all of the Trojan basketeers and especially to Dave Miller, who led the boys in scoring this season and also set a new F.H.S. record with 351 points, an average of 19.5 per game. Miller's one-handed set shot from out front became a familiar sight to Findlay fans.

Credit should also go to Ray Siferd, who by his sparkling defensive play, and brilliant offensive playmaking, was forever a thorn in the opponents' side.

We are proud of our boys and we are looking forward to another great year on the hardwoods in the 1954-1955 season.

WE'LL FIND IT HARD TO FILL YOUR SHOES

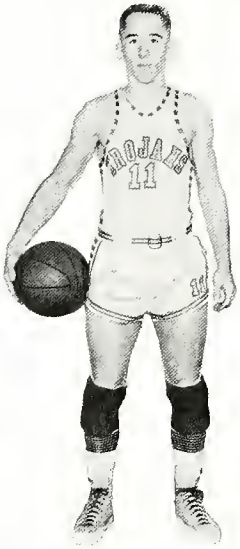

Ray Siferd

Virgil Yoxthimer

Dave Miller

CHEERLEADERS

Seniors

LEFT TO RIGHT: C. Koehler, R. Frech, M. Bradley, G. Smith, M. Collins, S. Schott, S. Rowell, J. McDonald.

Juniors

LEFT TO RIGHT: S. Wilson, S. Crawfis, P. Monasmith, D. Sonnett, S. Bikle, B. Grubb.

SPEED MERCHANTS

FIRST ROW: D. Bott, B. August, R. Siferd, B. Warren, C. Gordon, T. Buis.
SECOND ROW: B. Sutton, R. Folk, W. Steenson, B. McLaughlin, J. Reichman, W. Weber, R. Frack.
THIRD ROW: B. Tremains, W. Eiseman, S. Fenimore, D. Garnes, R. Burkhart, J. Miles, W. Slough, Mr. Yawberg.

"On your mark, get set, ... "

Coming down the homestretch

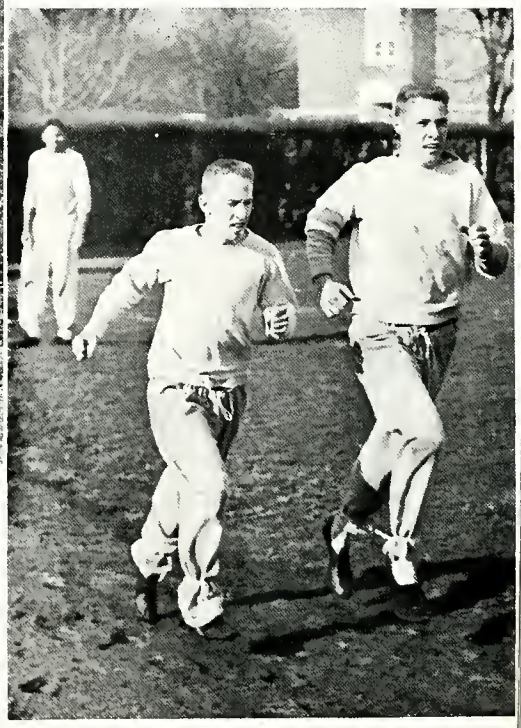

DIVOT DIGGERS

FIRST ROW: B. Wink, B. Hillshafer.
SECOND ROW: B. Norris, D. Brown, C. Burrell, P. Lanning.
THIRD ROW: K. Weick, J. Johnson, Mr. Bauchman, K. Pitney, R. Felgar, L. Cramer.

"Down the fairway."

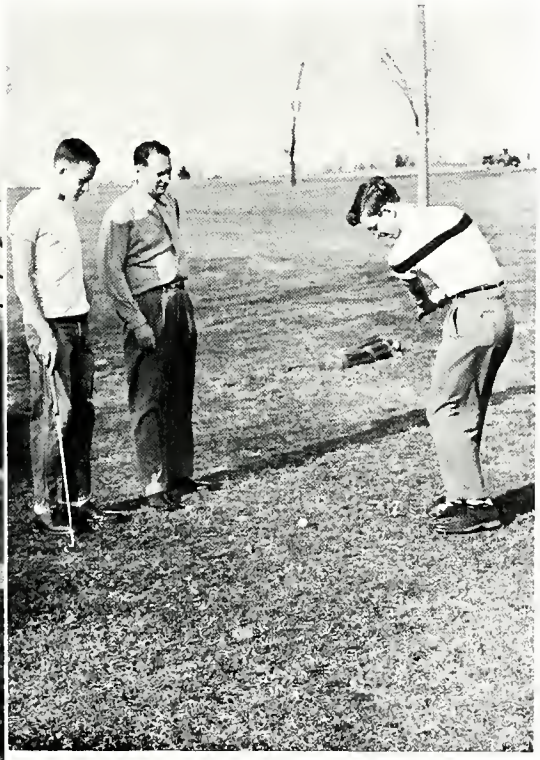

Laying strategy
for the next match.

RACKET SQUAD

LEFT TO RIGHT: J. Fellers, J. Dimling, J. Blackford, D. Wagner, Mr. Winemiller, J. Weaver, T. Kifer, B. Fawley, M. McClelland, D. Stratton.

Discussing tennis techniques

The follow-thru to a wonderful serve

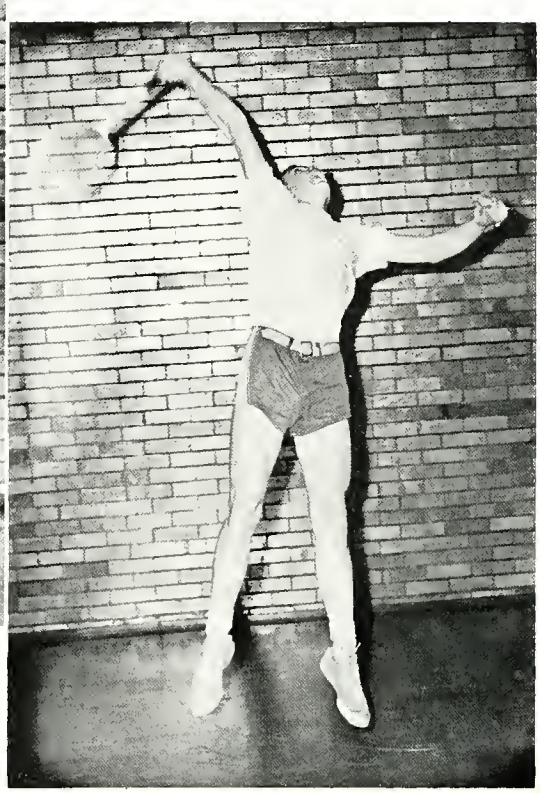

INTRAMURALS

CHAMPS!

BOYS' BASKETBALL

Homeroom 104

FIRST ROW: H. Yoder, D. Yoder, V. Waaland.
SECOND ROW: D. Winstead, D. Wagner, B. Warren, E. Tesnow.

CHAMPS!

GIRLS' VOLLEYBALL

Hot Spots

FIRST ROW: S. Breitigam, F. Hyatt, N. Line, S. Schott.
SECOND ROW: C. Koehler, C. Davis, S. Gerlach, S. Holland, E. Payne.

CHAMPS!

GIRLS' BASKETBALL

High Nooners

FIRST ROW: P. Monasmith, S. Friesner, R. Harris, K. Duncan, M. Lucas.
SECOND ROW: P. Troxel, B. Grubb, N. Cook, M. Kraft, P. Presnell.

GIRLS' ATHLETICS

Golf team members
checking clubs

Girl basketeers
competing with
North Baltimore

Practicing for a
bowling match

statewide

sale! monday only

Exclusive

FINDLAY COLLEGE

More than 1500 Findlay citizens have attended F. C.

Credits are now accepted almost any place in the U. S. A.

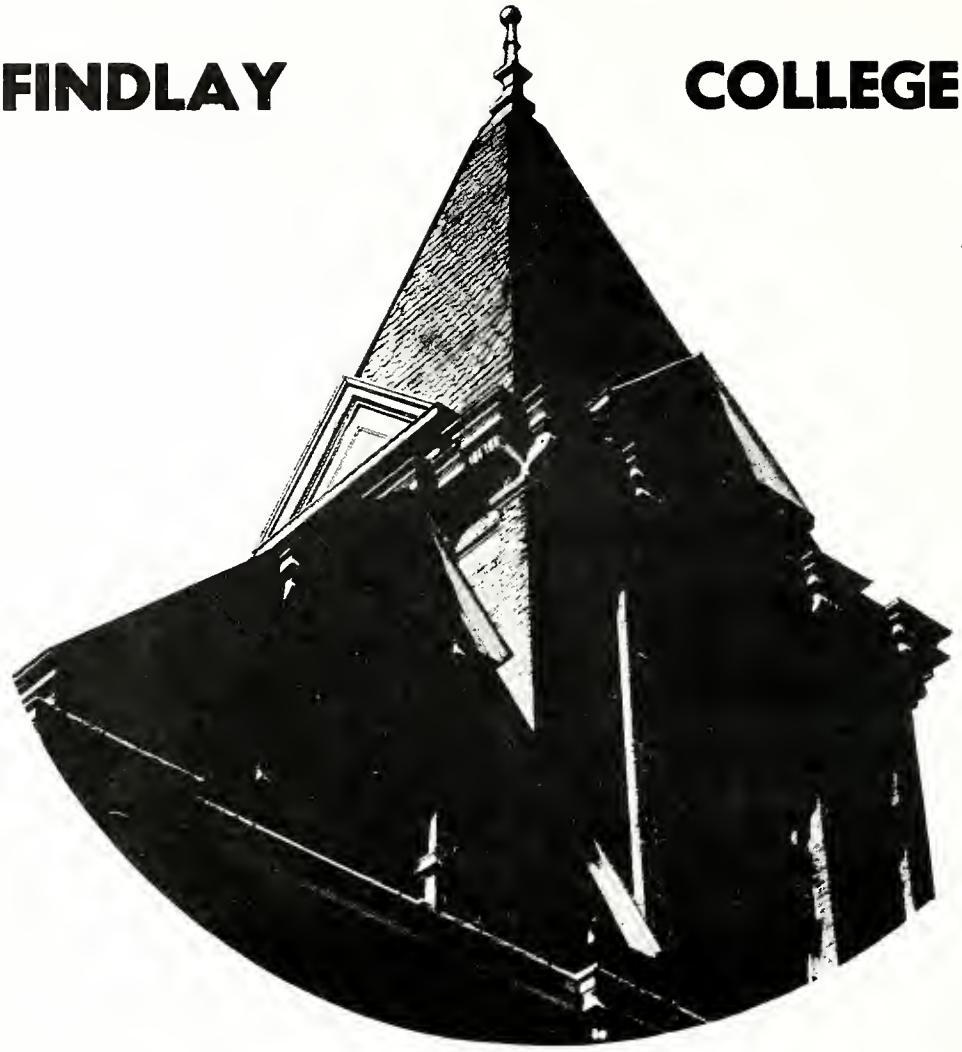

One teacher for every thirteen students

47% of our faculty have their DOCTOR'S DEGREE

Here in your own home town you have many advantages.

Several of them are:

—An outstanding Liberal Arts Education plant.

—Considerable SAVINGS in total college expenses.

—A faculty that is here to give you special INDIVIDUAL ATTENTION.

—A college that has gained a National reputation in Collegiate Athletics.

—A good, small CHRISTIAN college.

—PLACEMENT upon graduation.

Why not write to an alumnus of F. H. S.?
"Bob" Swisher
Director of Admissions

FINDLAY COLLEGE

Findlay, Ohio

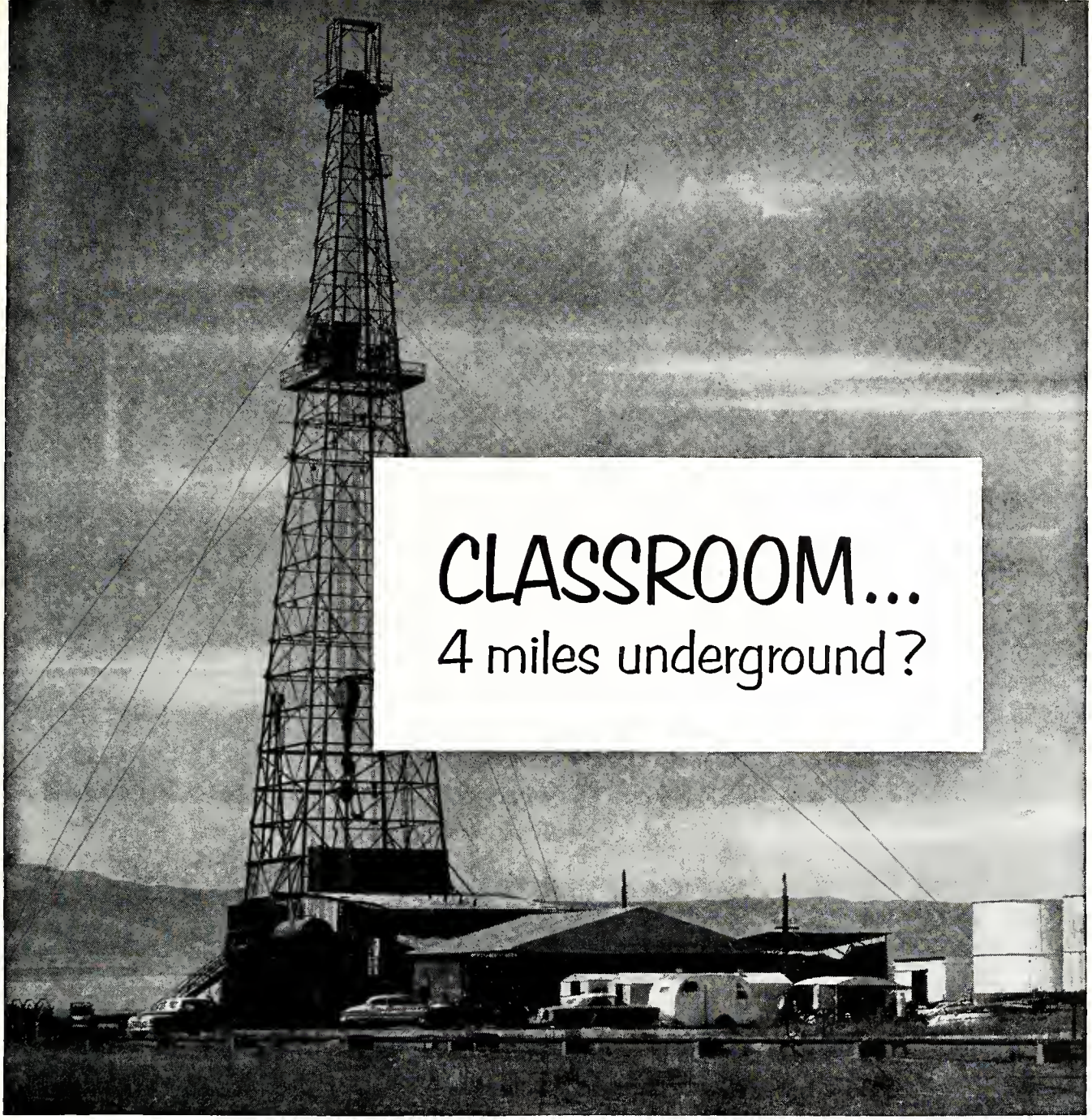

It looks like an oil well. It is.

But as the picture was taken, the diamond-tipped bit had just broken the world's record. It was entering a brand new "classroom"—nearly 4 miles underground.

The Ohio Oil Company had sent it there, at a cost of $1,500,000, to find out if there are new sources of oil waiting at depths never before explored.

As these words are written, it is not yet known whether or not this well will ever produce any oil.

But it's sure to produce something even more important: *knowledge. New* knowledge.

And so long as we live in a country where individuals and companies have the incentive to search for new knowledge . . . to find the new way, the better way . . . this nation will continue to move forward.

For progress comes from pioneering . . . from a constant search with minds and dollars . . . to find what is *waiting* to be found.

It comes from attending "classrooms" that are as vast as our own minds . . . as big as our lifetimes.

MARATHON

THE OHIO OIL COMPANY

Producers of petroleum since 1887

Best Wishes for your future Success

Cooper
ARMORED-CORD
TIRES

COOPER TIRE AND RUBBER CO.

AND MORE THAN 1,000 EMPLOYEES

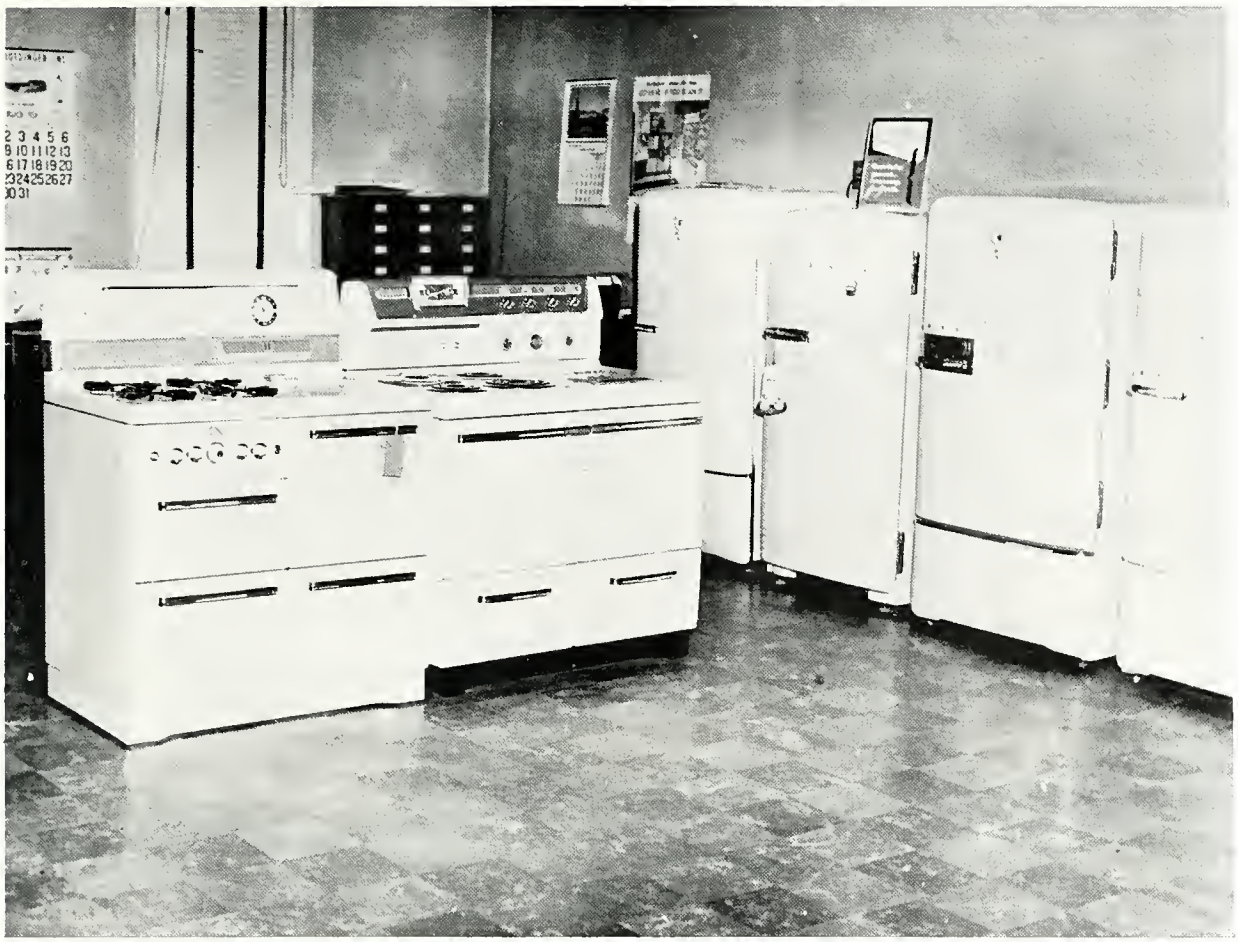

JAMES P. WEAKLY

PLUMBING AND HEATING CONTRACTOR

TELEVISION and APPLIANCES

432-438 E. Sandusky St., Findlay, Ohio

PHONE 439

OVER 30 YEARS OF EXPERIENCE

Advertising Has Changed And, We Hope, Improved

since 1849 when Pattersons opened its store on Main Street in Findlay, but the policy of carrying apparel only of unquestionable quality and correct style has never changed!

The gals who have the smartest wardrobes buy at Pattersons!

FINDLAY OWNED

Pattersons

SINCE 1849

FINDLAY OPERATED

McCULLOUGH MOTOR SALES

Home of

Dodge–Plymouth–Dodge Job-Rated Trucks

SALES SERVICE

900 Lima Ave. Findlay, Ohio

National Refining Co.

Subsidiary: Ashland Oil and Refining Co.

Refiners and Marketers

of

Petroleum Products

Compliments of

THE NATIONAL LIME AND STONE COMPANY

HOTEL PHOENIX

FOR GOOD FOOD
IT'S THE
HOTEL PHOENIX
COFFEE SHOP
Phone 23 or 27
305 So. Main St.

San-a-pure Dairy Company

FINEST IN DAIRY PRODUCTS

Compliments of the

HANCOCK BRICK

AND

TILE

BIG 10-POUND TUB CAPACITY

Woman's Friend **WASHERS**

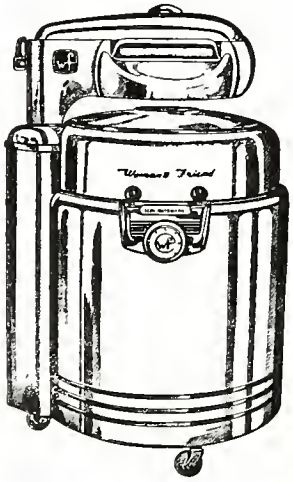

THE ONLY WASHER
GUARANTEED
FOR FIVE YEARS!

BUCKEYE ELECTRIC

CONGRATULATIONS
TO THE
CLASS OF 1954

The

TROUT

Furniture Company

CONGRATULATIONS

TO THE

CLASS OF '54

TASTY-TATERS POTATO CHIPS

237 Prospect Ave.

Phone 291 **Findlay, Ohio**

LYNN A. LYON CO.

ELECTRICAL, GAS, OIL and COAL APPLIANCES

622
South
Main
Street

Phone
3755

CORSAGES

AND CUT FLOWERS

FOR

EVERY OCCASION

SINK'S FLOWERS

QUALITY FLOWERS AND PROMPT SERVICE

Compliments of

NATIONAL AUTOMOTIVE FIBRES, INC.

3441 North Main Street

Findlay, Ohio

BROADWAY SANDWICH SHOP

OPEN 24 HOURS

223 Broadway **Findlay, Ohio**

DIETSCH BROTHERS

330 W. Main Cross Street

ICE CREAM

AND

CANDIES

PORTER'S

Everything In Music Since 1889

STEINWAY PIANOS HAMMOND ORGANS

Compliments

of

HANCOCK COUNTY AUTO DEALERS' ASSOCIATION

Findlay Truck and Farm Equipment
Collingwood Motors
Corbin Chevrolet Sales
Duffield Motor Sales
Grubb Motor Sales
Harrington Chevrolet
Laub Sales Co.
E. L. Grimes Ford
Hollington Motor Sales
McCullough Motor Sales
Kirk Motor Sales
Jeffery Motor Sales
Kuhlman & Miller
Latham Motor Sales

Gleason's Packard Sales

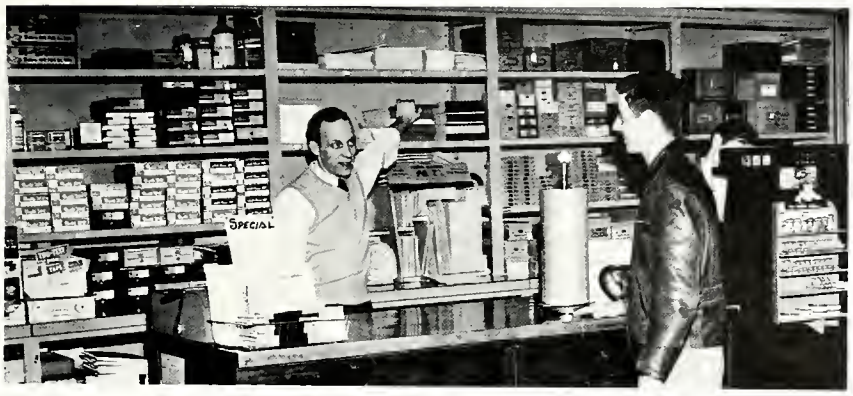

THE FINDLAY PRINTING AND SUPPLY CO.

COMPLETE PRINTING SERVICE

Blank Books
Books

Office Furniture
Social Stationery

Office Supplies
Greeting Cards

406 South Main St. **Phone Main 2080** **Findlay, Ohio**

A Better Home
THE HOUSE OF ENCHANTMENT
was
built by

RAY STALL AND SONS

General Contractors and Builders

EARTHMOVING MACHINERY

CRANE-SHOVELS TRUCK CRANES

DITCHERS

FINEGRADERS SPREADERS

GAR WOOD INDUSTRIES, INC.

FINDLAY DIVISION, FINDLAY, OHIO

KROGER KLEANERS

"MARTINZING" Is More than Dry Cleaning

FOR QUALITY PHONE 31

OFFICE
131 W. Main Cross St.

PLANT
1704 Lima Avenue
FINDLAY, OHIO

CONGRATULATIONS

to the

CLASS OF 1954

from

BLOSSERS

Official Photographer

For The 1954 Trojan

Congratulations

to the

Class

of

1954

CENTRAL OHIO LIGHT & POWER COMPANY

"The Friendly People"

Thinking About Your Future?

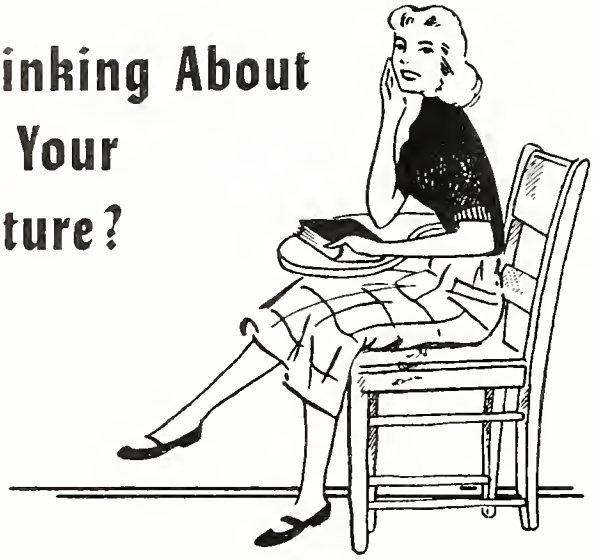

Maybe a telephone career is just what you want — an interesting job with a good salary and friendly people to work with. Why not come in and talk it over?

WOMEN'S EMPLOYMENT OFFICE
619 SOUTH MAIN STREET

THE OHIO BELL TELEPHONE COMPANY

BLACK and WARNER

"Distinctive Clothes For Men"

COMPLIMENTS OF

HANCOCK COUNTY FARM EQUIPMENT DEALERS' ASSOCIATION

COMPLIMENTS

from the

MODERN

HEATING

CO.

GORDON'S

THE SPORTSWEAR STORE

OF CLASSICS

STEWART'S MEN'S WEAR

329 S. Main

Telephone 1014

GAMBLES

"The Friendly Store"

Home of

CORONADO APPLIANCES

and

HIAWATHA SPORTING GOODS

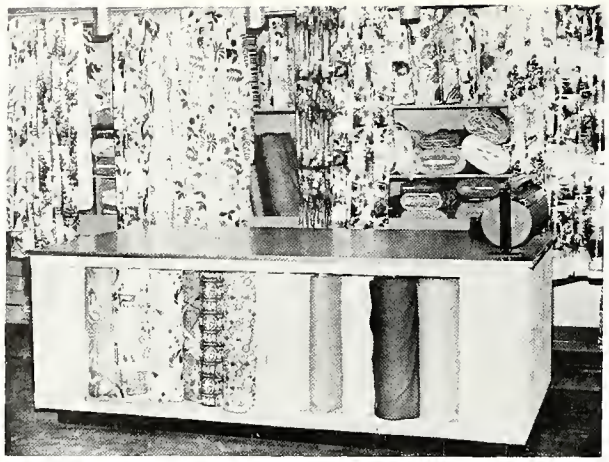

. . . . each department

is designed for customers

convenience at . . . .

chad's

630-632 S. Main

CONGRATULATIONS TO THE

CLASS OF "54"

BESS SHREVE

Fine Feminine Apparel

COMPLIMENTS

OF

COLLINGWOOD MOTOR SALES

EOFF INSURANCE AGENCY

The Scientific Approach

Your Insurance Protection Should Be Analyzed. Use our Special Facilities and Obtain a Technical Survey and Analysis of Your Insurance Policies and Needs

Consultation Implies No Obligation

John A. Eoff Insurance Agency

201 First National Bank Bldg.

Phone 47

COLDREN FUNERAL HOME

205 West Sandusky Street

FINDLAY, OHIO

Phone 600 Ambulance Service

"POINT INN"

CONFECTIONERY

411 Lima Ave. Phone 815

COOPER SERVICE

BATTERIES AND ACCESSORIES
RADIOS
ELECTRIC SUPPLIES

Phone 5 Findlay, Ohio

REPUBLICAN COURIER

AND

RADIO STATION W F I N

THE
FINDLAY PUBLISHING
CO.

RECREATION BOWLING ALLEY

Phone 5064

132½ East Crawford Street

Findlay, Ohio

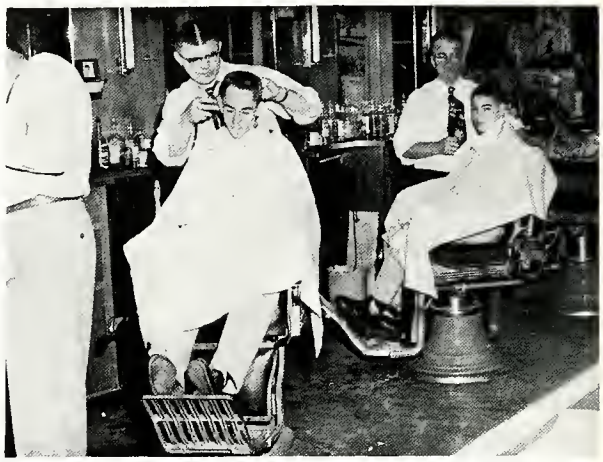

SIMON and SMITH

107 E. Sandusky

Findlay's Only Five-Chair Shop

HARTMAN'S

Glass and China Shop

Phone 4397

121 N. Main Street Findlay, Ohio

EAST SIDE MARATHON STATION

461 Tiffin Ave. Phone 919

Findlay, Ohio

Meet Your Friends

At The B & G Soda Fountain

B & G DRUG STORE

Across from the Ohio Oil Building

BEST OF LUCK TO

THE CLASS OF

"54"

THE PHOTO CENTER

CONGRATULATIONS TO THE

CLASS OF "54"

from

GLADINE ODORLESS CLEANERS

2215 N. Main Phone 3432

TOM'S CONFECTIONARY

HOME MADE CANDIES

AND ICE CREAM

533 N. Main Phone 5186

THE S and S DRUG STORE

223 SOUTH MAIN STREET

Phone 409 A By-Word in Findlay

Compliments of

BRUCE B. BRYAN & SON

Phone 257 409 W. Main Cross St.

"The Store That Service Built"

H. D. GRUBE

Jeweler and Watchmaker

325 South Main Street

Findlay, Ohio

CONGRATULATIONS

TO THE CLASS OF "54"

TURNER FENSTERMAKER

SHOE COMPANY

Quality Shoes Since 1889

415 So. Main St. Findlay, Ohio

SMITH BROTHERS MANUFACTURING CO.

Automatic Screw

Machine Products

Findlay, Ohio

N. S. GATES & SON

Sales—Since 1889—Service

201 North Main Street Phone 412

Findlay, Ohio

We Extend Our Courteous Service to All in Handling Real Estate Problems

REESE REALTOR

WANT TO BUY?
WANT TO SELL?

Mrs. Burgess Reese, Realtor

512 W. Main Cross St. Phone 2026

SCHWAB'S SPORTS CENTER

Athletic Equipment

Findlay, Ohio

Phone 40

MEDLOCK JEWELER

225 South Main Street

SEE US FOR NATIONALLY ADVERTISED PRODUCTS

Guaranteed Diamonds—Watches
Clocks—Jewelry
Come In And Browse Around

Bloomindale's Flowers of Distinction For Every Occasion

We are members of the Telegraph Delivery Service

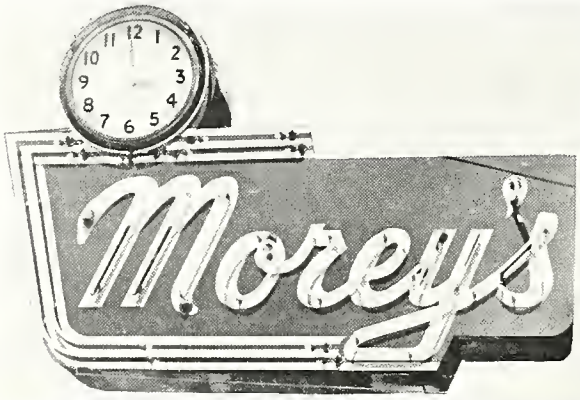

- **NEWS STAND**
- **GREETING CARDS**
- **CANDIES**
- **TOBACCOS**
- **FOUNTAIN**

Ray says to Frances,

"Let's start your hope chest with a Lane Cedar Chest from JACKSONS"

Best of Luck to the Class of "54"

CONGRATULATIONS
TO THE CLASS
OF "54"

SHAFER GENERAL

CONTRACTORS

140 Santee Avenue
2821 North Main

DYSINGER'S

**FOR QUALITY
GROCERIES
AND
MEATS**

E. Sandusky

To the Class of "54"

**YOU ARE NOW ON YOUR OWN
"MAY GOD HELP YOU"**

Sincerest Wishes for the
Best
from the

HI-HAT

NEWBERRY'S

5-10-25c STORE

GOOD WISHES TO THE
CLASS OF "54"

FRIENDSHIP HOUSE

DISTINCTIVE GIFTS

HALLMARK CARDS

109 E. Sandusky Phone: 1150

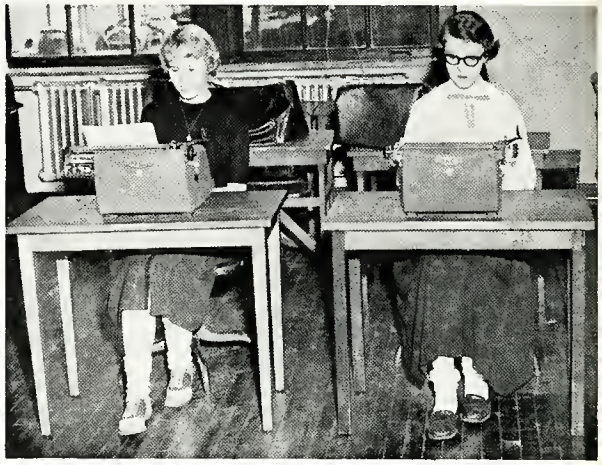

EVANS TYPEWRITER COMPANY

Corner Cory and Crawford Streets
Telephone 1180

Your ROYAL Typewriter Dealer

ZIEROLF'S

"clothes men like"

Hickock Belts and Jewelry
Florsheim Shoes

CENTRAL DRUG STORE

"THE REXALL STORE"

Where the high school gang meets
Delicious Sodas and Sundaes
made with

SEALTEST ICE CREAM

Prescriptions Our Specialty

WARREN'S

213 SOUTH MAIN STREET

Findlay's Newest Men's Shop

"GRADE A"
THE PAGE DAIRY CO.

Findlay, Ohio

Phone 2620

BEAGLE'S BARBER SHOP

113 W. Crawford St.

MILLER'S LUNCHEONETTE

and

KITCHENETTE

Congratulations to the

Class of "54"

Radios & Television
Appliances

SPANGLER ELECTRIC

Hotpoint *Appliances*

Radios and Television

327 N. Main Phone 3520

Call 4294

Your Order Will Be Delivered Piping Hot
1—1000

Fried Chicken At Its Best

WHITNEY'S

947 LIMA AVE.

HOME MARKET

Across from Ohio Oil Co.

OUR DELIVERY SERVICE PUTS YOU NEXT DOOR TO US.

Deliveries—10:30 A.M.—2:30 P.M.

TELEPHONE 1200

Compliments of

PERRY MILES FUNERAL HOME

300 West Front St. Phone 60

Findlay, Ohio

Compliments

The Airport Cafe

THE COLONIAL NUT & SWEET SHOP

Home Made Candy
Nuts Roasted Daily
Caramel Corn — Pop Corn
Ice Cream — Donuts

Phone 899

ALICE BEAUTY and DRESS SHOP

411 South Main Street

Feminine
Apparel and Shoes

KRESGE'S

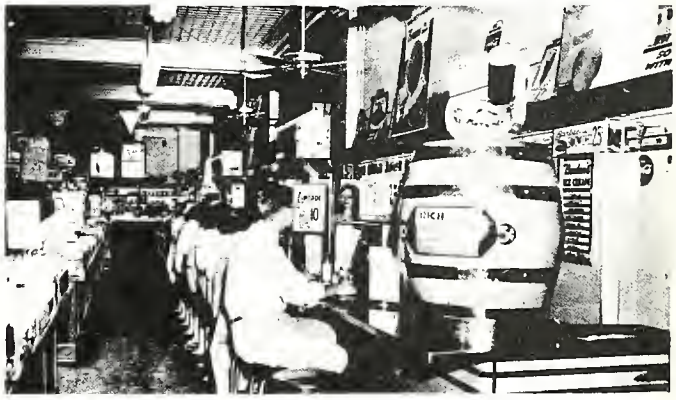

WE
CATER TO
F.H.S.
STUDENTS

1954 **1954**

DAVID KIRK SONS COMPANY

Sponsors of

CLOVER FARM STORES

THRIFT PLUS SATISFACTION

HUGHES CLEANERS

VISIT OUR MODERN PLANT AT 701 HOWARD STREET

Quick and Efficient Service at Any Time

WE PICK UP AND DELIVER DAILY

Phone 617-W or 1175-W

Clarence Schlencher, Prop.

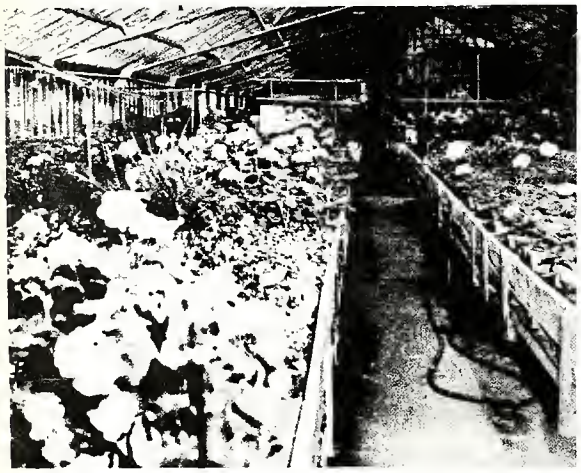

140 Larkins Street

Phone 364

WAALAND'S GREENHOUSE

Flowers

For All Special Occasions

Corsages

Of All Kinds For Dances

BARNHART MEMORIAL

FINDLAY'S OLDEST FUNERAL HOME

SMITHSON ROMICK KIRKPATRICK

Phone 185

NISWANDER

JEWELERS

107 W. Crawford, Findlay, Ohio

CONGRATULATIONS

from the

J. C. PENNEY COMPANY

Enjoy "THE PAUSE THAT REFRESHES" at your friendly get-together parties

Serve

Coca-Cola

COMPLIMENTS

OF

THE OHIO

CANDY COMPANY

HOMER F. BEAN
Credit Jeweler
113 EAST CRAWFORD ST.

DAIRY QUEEN

"THE CONE WITH THE CURL ON TOP"

CONES • SUNDAES
MALTS • SHAKES
SODAS

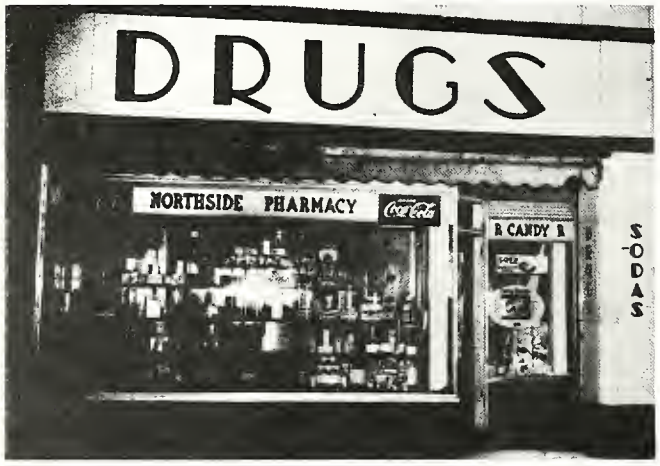

Compliments Of

THE NORTH SIDE PHARMACY

301 North Main St. Phone 217

COMPLIMENTS

Rummell Furniture

"Serving Findlay, Since 1848"

2217-19 N. Main St. Phone 408

KOEHLER'S GREENHOUSE

1022 Liberty St. Phone 3030
Findlay, Ohio

Borden's Ice Cream Distributing Plant

Findlay, Ohio

ALLEN'S

For Ready-To-Wear

Next to the First National Bank

FINDLAY MUSIC COMPANY

331 North Main Street
Findlay, Ohio

HOADLEY'S

RUG & CLEANING COMPANY

For Every Floor in the House
Armstrong's Linoleum

131 N. CORY STREET
PHONE MAIN 100
FLOOR COVERING SPECIALISTS
SINCE 1890

SIMON'S

333 South Main Street
Findlay, Ohio

LESTER THOMAS

Diamonds — Watches

Silverware

303 South Main Street

SPAYTH'S DECORATING CO.

ZENITH AND CROSLEY
RADIO AND TELEVISION
PRATT AND LAMBERT PAINT

Dinnerware—Wallpaper—Gifts
Novelties

BOSTON DEPT. STORE

Things for yourself,
your home, your family,

Findlay, Ohio

PEGGY'S CREDIT JEWELERS

121 South Main St.

Watch and Jewelry Repair

All Watches Electronically Tested

DELANEY TRAILER SALES

Sales & Service

Easy Terms

WESTWOOD-KOZY COACH-DUO
ELCAR-STAR-AMERICAN-GLIDER
HOWARD-STREAMLITE
NEW MOON-RICHARDSON
PRAIRIE SCHOONER

2414 N.Main Phone 3837
1055 Tiffin Ave. Phone 2442

We should like to express our sincere thanks and appreciation to the following people who so willingly contributed their time and effort to the success of this annual:

Judson Rinebold
The Gray Printing Co., Fostoria, Ohio

Ralph Bevz
The S. K. Smith Co., Chicago, Illinois

Bob Blosser
The Official Photographer

Our Patrons who advertised

The Administration and faculty members

The Students

Ralph S. Miller, our adviser

And most of all to the hard working staff of the 1954 Trojan.

Cynthia Koehler, Editor
Sarah Schott, Assistant Editor

INDEX

A

Abbott, Deke 14, 38, 52, 77
Abell, Shirley 44
Ackman, Janet 14, 68, 76 86, 88, 91
Adams, Peggy ...14, 70, 77, 78, 96
Aikens, Jim 41, 58, 60, 61, 66, 72, 75, 98
Alesch, Jack 14, 88
Alesch, Robert 44
Alge, Connie 44, 86
Aller, Diane 14, 78, 86
Alspach, Ervin 44
Althaus, Nile 89
Altman, Myrna 41, 71
Ammons, David 92
Ammons, Jerry .41, 55, 76, 92, 108
Anderson, Jack 41, 72
Anderson, Joan 44, 86
Anderson, John 94, 104
Andrews, Phyliss ...41, 69, 71, 75
Angus, Pat 44, 71, 90
Arend, Leland 44, 104
Arnold, Glen 41, 89
Arras, Joe 44
Arras, Luane 14, 78
Arredando, Alamar 44
August, Bob 104, 106, 112
Aungst, Patricia 94
Avery, D. N.....11, 84, 104

B

Babb, Tom 44, 108
Babcock, Betty 14, 86, 91
Bachman, C. C.....9, 108
Baird, Ellen 94
Baker, Lois 44, 86
Ballinger, Paul 41, 72
Ballinger, Roger 15, 25, 61, 72, 79, 85
Baluch, A. 9
Baney, Max ..41, 48, 72, 75, 83, 96
Barber, Janet 44, 90
Barnd, Daniel 41
Barnd, Silene 44
Bartlett, E. C.....9, 112
Bash, Shirley .44, 71, 75, 77, 85, 90
Bastine, Paula 41, 71, 75
Baughman, Harry 12, 113
Baughman, Marilyn 41
Baumlein, Richard 41, 89
Beagle, Anna 41
Beard, Bill 41, 72
Beardsley, Arden 15, 38, 60, 66, 68, 70, 74, 79, 88, 100
Beck, Anita 41, 77
Beck, Carol 41, 71
Beck, Jerry 44, 61, 108
Beckman, Bonnie ...44, 88, 90, 98
Beckman, David 15, 84
Beckman, Diane 15, 91
Beckman, Shirley 41
Pages 154-155—Findlay High....
Beggs, Sue 44, 71, 76, 77, 90
Beltz, William 15, 89
Bender, Jim 44
Bennett, Don ...44, 69, 94, 98, 108
Bennett, Joe 41, 89
Bennett, Sally ..15, 54, 55, 70, 78, 91, 92, 94, 96
Bensinger, Barbara 15, 78
Beppler, Nancy 71, 85, 90
Berger, Bob 41, 82, 94
Bibler, Marilyn ..15, 61, 70, 86, 87
Bibler, Richard 44
Bibler, Teddy 41
Bickford, Edward 44
Bikle, Susan 41, 71, 75, 76, 92, 94, 111
Birchfield, Lewis 44
Bird, Berneice 15, 86
Bird, David 44
Bisbee, Sondra 40, 44, 48, 71, 75, 85, 90, 98
Bishop, Miss Gertrude.....12
Bishop, Sue Ann.....77, 90
Biteman, Philip 41, 94
Blackford, Jason ...44, 61, 66, 114
Blair, Alice 41, 86
Blair, Richard 41, 89
Blood, Philip 44, 82
Bond, Jim 41, 72, 82, 83
Bott, Dean 112
Boudrie, Lawrence 44
Boulis, Robert 89
Bowman, Philip 44, 92
Boyer, Miss Lillian...8, 47, 70, 71
Brabson, Bennet 44, 61, 73, 82
Bradley, Marilyn 15, 22, 25, 38, 55, 56, 61, 68, 70, 74, 76, 79, 82, 91, 96, 100, 111
Brandenberger, H. F.....8
Brautigam, Linda 41, 76
Breitgam, Bonnie 45
Breitigam, Gene 45, 83, 94
Breitigam, Shirley ..16, 68, 70, 78, 88, 91, 115
Breitigan, Rose 41
Brenner, Jerry 41, 77, 91
Bright, Janet 41, 71, 77, 91
Bright, Patsy 45, 87, 90
Bright, Ted 16
Brim, Elaine 41
Brobst, Joseph 16, 83
Brokaw, Mr. Robert 54
Brooker, Charles 41, 89
Brown, Arthur 45
Brown, Doug 41, 60, 72, 75, 96, 104, 113
Brown, James 16, 87
Brown, John 16, 86
Brown, Karl 16, 85, 89
Brown, Marilyn 85
Brown, Paul 45, 104
Brown, Rosemary ...41, 71, 85, 91
Browne, James 45
Browneller, Terry 94
Brucklacher, Tom 41, 61, 83
Brunk, Ed 94
Bryan, Barbara 41, 91
Bryan, Bill 45, 94
Pages 154-155—Findlay High....
Bryan, Jane 16, 20, 38, 68, 70, 79, 88, 96, 98, 100
Buck, Doris 16, 91
Buckmaster, Don 45
Buhler, John 45
Buis, Tom ..41, 72, 83, 96, 104, 112
Burkhart, C. F.....10, 40, 41, 80, 83
Burkhart, Ronnie 41, 48, 72, 83, 96, 104, 112
Burns, Larry 45
Burrell, Charles ...45, 73, 104, 113
Burson, Dwayne 45, 83, 94
Busick, Dawn 17, 69, 70, 78, 91, 94, 100

C

Cain, Connie 92
Cain, Ruthanne 45, 67, 86
Caldwell, Don 94
Cameron, Orland 41, 52, 72, 81, 96
Campbell, Carol 45, 87
Campbell, Jim 41, 66
Cantrell, Loretta 45
Cantrell, Vertrice 41, 71
Carter, Barbara 45, 90
Casteel, Rosellen 17, 78
Cattell, Berl 41
Chain, James 45
Chambers, DuWayne ..41, 94, 98
Chatelain, Ruth 17, 70, 78
Chedester, Francis 17, 61, 78
Chesebro, Barbara ..17, 78, 91, 96
Child, Jerry 45, 82, 85, 94
Child, Mrs. R. B.....67
Christopoulos, Larry 92, 94
Clapp, Tom 41
Clark, Rita ..17, 77, 78, 91, 96, 100
Claypool, Sharon 45
Clements, Carol 45
Clevenger, Nancy 17, 70, 85, 86, 100
Clever, Pat 94
Click, Clara 41
Cline, William 17
Cobb, Barry 45, 48, 87
Cohagen, Dorothy 41, 98
Colburn, Tom 41
Coldren, David 45, 69, 83, 104
Coldren, Orval 41, 89
Cole, Bob 41, 89
Cole, Jim 17, 38, 92, 94, 100
Collins, Marlene 17, 38, 60, 67, 68, 70, 74, 78, 91, 96, 100, 111
Connolly, Catherine 18
Connolly, John 45
Constien, G. R.....6, 76
Cook, Nancy 41, 91, 115
Cook, Richard 18, 89
Cooksey, Doris 45, 71
Cooper, Evelyn 41
Coppes, Glenn 41
Corbin, Larry 45
Pages 154-155—Findlay High....
Corbin, Louise ...18, 70, 78, 91, 96
Cornwell, Tom 41, 89
Courtney, Jerry 45, 82, 104
Courtney, Peggy 45, 86
Courtney, Ronald 45
Courtney, Shirley 45
Craft, Donna 45, 86, 90
Cramer, Leonard 18, 87, 89, 104, 107
Cramer, Lowell 45, 108, 113
Cramer, Robert 45
Crates, Connie 94
Crawfis, Sarah .41, 71, 82, 88, 111
Crawford, Miss Thelma.....12
Crohen, Rosemary 45, 61, 76
Crosby, Jane 45, 71, 76, 85
Crossmon, Kathryn .18, 25, 61, 68, 79, 88, 91, 100
Cryer, David 16, 18, 21, 24, 38, 55, 56, 61, 67, 69, 79, 80, 92, 94, 96, 100, 104, 106
Cryer, Jon 56, 92, 94
Currie, Anne 45, 71

D

Davidson, Bill 45, 89
Davidson, Mary 45
Davis, Catherine 18, 22, 24, 38, 56, 61, 68, 76, 79, 88, 91, 96, 100, 115
Davis, Janet 40, 45, 48, 60, 71, 75, 76, 90
Davis, Mary .41, 61, 71, 81, 85, 98
Daymon, Kay ...45, 71, 75, 76, 94
Daymon, Marie 18, 56, 61, 70, 79, 87, 94, 100
DeMuth, John 41, 87, 89
Detwiler, Lavonne 45, 71, 88
DeVore, Bill 45, 73, 83
DeVore, Kayleen ...41, 56, 61, 66, 69, 71, 75, 81, 85, 94
Dewey, Loretta 41, 86, 87
Dewey, Raymond 45, 83
Dick, Larry 45
Dillon, Dale 45
Dillon, Elaine 45, 85, 98
Dimling, Jim 45, 61, 73, 82, 114
Dindal, Dan .18, 19, 21, 23, 28, 40, 52, 60, 66, 74, 79, 80, 81, 100
Douglas, Karen 45, 76, 86, 90
Dowen, James 45, 75
Doxsey, Robert ...19, 38, 52, 87, 89
Doxsey, Roberta 19, 14, 38, 52, 67, 78, 88, 91, 96, 100
Drake, Raymond 41
Dreisbach, John 19, 72, 77, 86
Driesbach, Mary 45, 71
Driesbach, Richard 19, 38, 79, 83, 85, 96
Dufford, Dorotha 19, 70, 78
Dull, L. W.....9, 67, 72, 73
Dunbar, Jan 19, 86, 96
Duncan, Karen 41, 85, 91, 115
Dunson, Larry 41, 89
Dysinger, Susy 41

E

Earlie, Charles 41
Easton, Miss Betty...11, 42, 86, 87
Eberhart, Robert 94
Ebersole, Diane 42, 71, 86, 87
Ebert, Don 19
Eckel, Mrs. Helen.....11, 41, 70
Edens, Harold 45, 85
Edgington, Clo 45
Egts, Bill 42, 89
Eiseman, Wesley 45, 83, 112
Elder, Barbara 45, 86, 90
Ellinwood, Clark 42
Elsea, Jane 45, 71, 76, 90
Elsea, Mr. Scott.....6
Ellinwood, Gladys 45, 77, 90
Elsea, Sherman 42, 96
Emerson, Bob 19, 104, 106
Emerson, Kay 42, 77, 91
England, Bob .19, 72, 82, 84, 85, 96
Epley, Nina 20, 84
Erwin, Peggy 16, 20, 68, 70, 96, 100
Essinger, Jack 45

F

Faber, Martha 42, 69
Fagan, Ed 89
Fagan, Max 42, 89
Fagan, Shirley 45, 86, 87
Farison, Tom 20
Farlee, William 92
Farner, Miss Mildred.....12
Fassett, Miss Mae.....11, 43, 67
Fausnaugh, Ann ...20, 59, 61, 68, 70, 74, 79, 96, 100
Fawley, Bill 42, 72, 108, 114
Federici, Phyllis 20, 74, 96
Felch, Cynthia 42, 61
Felgar, Roger 42, 94, 113
Felgar, Wayne 20, 86
Feller, Larry 83
Feller, Mr. Robert.....6
Fellers, Jon 45, 61, 66, 82, 114
Fenberg, Gerry 45, 61, 69, 75, 82, 83
Fenimore, Scott 45, 112
Fenstermaker, Carol ...45, 71, 75
Fetter, Norma 45, 76, 88, 90
Fields, Robert 42
Firmin, Jane 40, 42, 55, 61, 67, 73, 76, 96
Fisher, Frances 42, 91
Fisher, Joe 20, 74, 96, 100
Fitzpatrick, John 45
Fitzpatrick, Margaret 20, 91
Fleck, Mary 45, 61, 90
Fleck, William 21, 104, 106
Fleming, Jackie 21, 70, 86
Fleming, Marie 42, 85
Folk, Carol 45, 90
Folk, Harlen 21, 89
Pages 154-155—Findlay High....
Folk, Judy 45, 61, 71, 75, 76, 77, 90
Folk, Richard 45, 75, 87
Folk, Robert 21, 112
Foltz, Joe 94
Foreman, Mary 21
Fox, Betty 21, 70, 78, 96
Frack, Rocky ...21, 72, 76, 87, 112
Frantz, Janet 46, 82, 90
Frech, Ralph 42, 59, 83, 111
Freisner, Sonja 42, 115
Frey, Jim 21, 96
Frey, Loretta 42, 77
Frost, Philip 21, 72
Frost, Shirley 42, 71, 75, 85
Fry, Rosalie 42, 87, 88
Fuller, George 19, 21, 24, 61, 79, 80, 82
Funk, Dorothea .22, 74, 78, 96 100

G

Galbreath, Carolyn .40, 42, 58, 60, 67, 71, 75, 76, 96
Gardner, Sue ...42, 56, 58, 61, 66, 71, 75, 76, 85, 92, 94
Garnes, David .42, 48, 72, 108, 112
Gates, Nancy 42, 71
Gearing, Mr. George.....12
George, Abdella 42
Gephart, Jerry 42, 72
Gerlach, Sandra 42
Gerlach, Susan 22, 70, 91, 100, 115
Gordon, Carl 22, 72, 83, 112
Gordon, Roger 46, 83, 85
Gore, Betty ...46, 60, 71, 75, 77, 85
Gore, Merry 46, 71, 75
Green, Dick 14, 22, 27, 72, 73, 79, 96, 106, 108
Greeno, Ed 42, 89
Griffin, Peggie 71, 98
Grose, Warner 46
Grove, Mrs. Eugene.....67
Grove, Gretchen 22, 24, 61, 68, 69, 70, 76, 79, 88, 96, 100
Grubb, Barbara 42, 76, 85, 91, 96, 111, 115
Gulker, Tom 108

H

Hainen, Gene 94
Haley, Carolyn 46, 90
Halkyard, Bill 46, 92, 94
Hall, W. E.....8, 43, 74
Hamon, Bob 22, 42
Hammond, Larry 42, 67
Hanna, Georgia 42, 77, 85
Hanna, Jean .22, 61, 68, 79, 85, 88
Harden, Donna 22
Harlett, Jack 18, 23, 25, 61, 66, 79, 80, 82
Harper, Paul 46
Harris, Joy 86
Harris, Rebecca 42, 77, 91, 115
Harris, Robert 23, 89
Pages 154-155—Findlay High....
Hart, Barbara 94
Hart, Jane 46, 71, 85
Harter, R. T.....9, 104, 108
Hartigan, Nancy ...23, 52, 55, 68, 70, 78, 88, 96
Hartman, Carroll 42, 81, 94
Hartman, Darwin ...23, 25, 79, 82
Hartman, Richard 23, 72, 74, 79, 82, 83
Hartman, Shirley 23, 70, 84
Hartzell, Donna 42, 71, 86
Hartzell, Pat 46, 71
Harvitt, Carol 40, 42, 71
Haslinger, Gary 46, 98
Hayes, C. E.....12, 86
Heitmeyer, Doris 42, 77
Hembruch, Arthur 19, 46
Henderson, John ...23, 25, 61, 79, 82, 92, 94
Henning, Jerry 46, 94
Heuberger, Alice ...42, 77, 91, 96
Heuberger, Paul 10
Hickle, Connie 94
Highsmith, Barbara .23, 38, 56, 61, 68, 76, 79, 88, 98, 100
Higley, Jerry 23, 81, 89
Hildebrand, Clarence ...42, 72, 96
Hile, Darwin 23
Hilkert, Lois 42, 77, 86, 91
Hilkert, Rosaline 46, 82, 90
Hill, Barbara 24, 78, 96
Hill, Don 24
Hillshafer, Bill 42, 72, 113
Hindal, Ted 94
Hindall, David 42, 85, 96
Hindall, Janet 46, 71
Hinton, Joan 46, 90
Hite, C. L. 8, 94
Hochstettler, Dave .42, 61, 85, 104
Hoffman, Helen 91
Hoffman, Roy 46
Hogan, Mary 24, 78
Holland, Sharlene 24, 68, 78, 91, 115
Holliday, Rebecca 46, 82
Hosman, Larry 42
Houck, Edward 46
Hover, Marybelle ...19, 42, 58, 61, 69, 75, 91
Howard, Mrs. Marion.....67
Howard, Peggy 42, 94
Howard, Ronnie 42, 94
Hudnell, Miss Rosa.....11, 78
Hudson, Kenneth 42
Huffman, Ronnie 24, 96
Hummell, Robert 24, 96
Humphrey, Bill 94
Humphreys, Wanda .46, 66, 71, 75
Hunsicker, C. W.....9, 98
Hunsicker, Kirsten 92
Hyatt, Flora 24, 38, 68, 77, 78, 91, 115

I

Ingram, LaRue 24, 60, 69, 74, 98, 100
Inman, Dave 46
Ireland, Alice 46, 86
Ireland, Leroy 25, 87, 89

J

Jackson, C. A.....6
Jackson, Jim 94
Jacobs, Miss Zola.....6, 61
Janes, Claude 25
Janes, Robert 94
Jenkins, Grace 46, 86, 90
Johnson, Jean 42, 55, 56, 71, 76, 96
Johnson, John A.....40, 46, 48, 73, 108, 113
Johnson, John L.....94
Johnson, Karen 25, 56, 68, 70, 88, 100
Johnson, Linda 92
Johnson, Tom 42
Johnston, Miss Helen.....7, 8, 66, 68, 88
Jones, Nancy 42, 77
Jones, W. O.....8

K

Kagey, John 46
Kamerer, Sue 25, 32, 38, 70, 74, 88, 96
Karcher, Mary 46, 86, 90
Katz, Sandra 42, 60, 75, 76, 85, 91

Keenan, Michael 46, 61, 82
Keeran, Ronald 46
Keller, Mrs. L. C.....51
Keller, L. C.....11
Kempher, Sally 46, 90
Kerentoff, Sharon ...42, 71, 75, 76
Kerr, Kay 46, 90
Kieffer, Miss Bernice 10, 45, 69, 82
Kiehne, Fred 25
Kifer, Carol 46, 71, 75, 82, 94
Kifer, Tom 25, 82, 85, 114
King, Debbie 46, 71, 82, 98
King, Gary 19, 42, 48, 58, 61, 72, 96
Kiser, Gloria 46
Kistler, Beverly 46, 90, 98
Kitchen, Rosemary 75, 87
Knight, Janet 46, 71, 85, 90
Koch, Gene 46
Koehler, Cynthia 14, 19, 23, 24, 25, 38, 52, 56, 59, 66, 68, 70, 74, 79, 81, 82, 85, 91, 100, 101, 111, 115
Koehler, Jill ..32, 42, 61, 71, 76, 81
Kowal, Kathryn 46, 86
Kownatzky, Betty 46, 71
Kraft, Maxine ..42, 71, 91, 96, 115
Krauss, Marilyn 46, 82
Kren, Donna 46, 88, 90
Kuss, Catherine 42, 66, 76, 77
Kutz, Andy 42, 89
Kwis, Sonja 32, 46, 75, 77, 85

L

Laderman, Barbara ...25, 56, 74, 76, 79, 85, 100
Pages 154-155—Findlay High....
Lambert, Judy 71, 98
Lane, Barbara 92
Lane, Richard 46, 94
Lanning, Perry 46, 66, 104, 108, 113
Larkins, Jack 108
LaRue, Irma 42
Laube, Robert 25, 38, 84
Laube, Sue 25, 78
Lauck, Mollie 26, 78, 96
Launder, Max 26, 104, 106
Lawrence, D. D.....10, 15, 44
Lawrence, G. L.....12
Lawrence, Tom 46, 108
Laws, Linda 46, 76, 86
Leach, Judy 26, 78
Leader, Robert 26, 83, 89
Leal, Alicia 42
Lee, Pat 42, 71, 77, 91
Lee, Tom 42, 89
Lee, Wilma 46, 71, 76, 82, 90, 92, 94
Lemons, Eugene 46
Lentz, Jack 26, 83, 87, 89
Leonard, Mike 42, 72, 76, 98
Lieb, Rosalind 26, 77
Line, Nancy 26, 70, 74, 78, 96, 100, 115
Linhart, Dorla ...42, 77, 85, 91, 94
Long, Agnes 42, 86
Long, Miss Eileen.....12
Loyer, Sally .26, 38, 56, 68, 70, 74, 79, 88, 91, 96, 100
Lucas, Don 46
Lucas, Marilyn 42, 85, 91, 115
Lucas, Richard 27, 89
Lupton, James 27

M

Maine, Pat 46, 82
Mains, Elaine 46, 86
Mains, Mary 92
Mains, Paul 42
Malloy, Connie 85
Malloy, Dick 27, 84
Malloy, Margaret 27, 85, 86, 96, 100
Manges, Jack 42
March, Mrs. Bernice.....9, 88
March, Miss Esther.....11, 67, 91
Mardis, Nelson 89
Martin, Deloris 27, 94, 96
Marvin, Karol 27, 70, 77, 78
Massillo, Amelia 27
Matthews, Jack 27, 83, 87, 89
Mattoon, A. L.....7, 66, 67, 88
Mattoon, Bud 43, 81, 85, 94
Maurer, Bill 46
May, Shirley 46, 76, 86
Mazey, Betty 27
Mazey, Doris 46, 90
Mazey, Mary 46
McCall, E. W.....6
McClelland, Kay ...27, 70, 85, 92, 94, 100
McClelland, Mike 46, 73, 82, 104, 108, 114
Pages 154-155—Findlay High....
McCoy, Beverlie 46, 90
McCoy, Judy 46, 48, 76, 82, 90
McCullough, Bob 43, 60, 69, 75, 96, 104
McDonald, Jeanette ...28, 52, 68, 70, 74, 78, 88, 96, 111
McGown, Roy 28, 82
McKinley, Judy 46, 77, 90
McKinley, Toby 28, 86, 91
McLaughlin, Bruce .43, 61, 72, 81, 83, 96, 104, 112
McMahon, Pat ...46, 71, 75, 76, 85
McMahon, William 47, 87
McMaster, Wilma 47, 86
McRill, Kenneth 47
McRill, Myron 28, 89
Meagley, Richard 28
Medlock, Owen ..43, 81, 82, 94, 96
Mertz, Wayne 94
Meyer, Darlene 47, 82, 90, 94
Miles, Jerry 47, 112
Miles, Louise 43, 91, 94
Miles, Perry 6
Miller, Dave 43, 48, 72, 104, 106, 108, 110
Miller, Jane 47, 67, 71, 75
Miller, Jane L.....43, 91, 94
Miller, Jim 43, 94, 104
Miller, Marilyn .22, 28, 56, 66, 68, 74, 82, 94, 100
Miller, Nancy 43
Miller, Pat 28, 70, 85
Miller, R. S.....7, 9, 67, 100
Miller, Richard 28, 89
Minard, Carl 29, 84
Minutti, Muriella 43, 71, 77
Mischke, Jim 43, 89
Mitchell, Roiann 94
Moffitt, Canselo 47
Moffitt, Nadine ..29, 69, 78, 91, 96
Molder, Richard 43, 72, 104
Monasmith, Bill 29
Monasmith, Pat 43, 71, 84, 91, 111, 115
Moneer, Ted 47
Monk, Edith 47, 90
Moore, Nancy 92
Moore, Robert 47
Moses, Wanda 43
Moyer, Marjorie ..47, 61, 71, 75, 76
Musgrave, Dallas 43, 87, 89
Musson, Nancy 47, 98
Myers, Carol .29, 70, 79, 92, 94, 96
Myers, Don 29, 84, 92, 94
Myers, Phyllis 43, 94
Myers, Sarah 94
Myers, Tom 47, 48, 73
Mygrant, Deanna ...47, 71, 75, 76

N

Naus, Marilyn 86
Navin, Jim 29, 77, 100
Needles, Carol 29, 68, 78
Nelson, Margaret 43, 76
Newton, Priscilla ...43, 58, 60, 61, 71, 75, 81, 96
Pages 154-155—Findlay High....
Niswander, Ann .29, 70, 92, 94, 96
Norris, Robert 43, 113
Norris, Tom 94
Nye, Mrs. Wynema.....12

O

Oldham, Kenneth 89
Oler, Sueanne 47
Oneacre, Susan 43, 61, 71, 75, 76, 94, 98
O'Neil, Jane 47, 61, 76
Orton, Joe 47
Oswald, Leo 47

P

Parke, Danny 29, 86, 87, 89
Parke, Larry 89
Patterson, Donna 43
Patterson, Dick 43
Paul, Charles 47
Pauline, Don 29
Pauline, Richard 47
Payne, Evelyn .30, 78, 91, 96, 115
Peregoy, Iris 30, 78, 91
Perrott, Sue 19, 47, 61, 66, 71, 76, 82
Peschel, Don 24, 30, 61, 72, 79, 80, 82
Peterman, Dave ...47, 69, 73, 104
Peterman, Sharleen 43, 86
Peterman, Sue 43
Pettit, Howard 43, 89, 104
Phillips, Chandler 67
Phillips, Beth 43, 56, 61, 66, 70, 71, 75
Philips, R. S.....10, 40, 45, 79, 81
Philipp, Richard 47
Pifer, Linda 43, 61
Pingle, Jackie 43, 91, 94
Pitney, Beverly 30, 78, 96
Pitney, Keith 30, 55, 92, 94, 96, 113
Platt, Joseph 43, 72, 96
Platt, Mr. and Mrs. Parker....51
Poole, Judith 30, 61, 70, 79, 96, 100
Poole, Linda 94
Porter, Jeanette 43
Porter, Shirley 43, 91, 92, 94
Powell, Karis 47, 71, 76, 90
Powell, Roger 30, 55, 96
Pressnell, Pat ..43, 71, 92, 94, 115
Price, Earl 47
Prosser, Duane 43
Prosser, Nancy ..47, 76, 86, 88, 90
Prowant, John 43, 89
Pruitt, Connie ...43, 76, 77, 87, 91
Pruitt, William 47, 87, 94
Pulcheon, Joan 30, 68, 77, 78

R

Radabaugh, Alice 43
Rader, Marvin 47, 104
Ramsey, Gary 31, 84
Pages 154-155—Findlay High....
Raudabaugh, Jim 43, 81
Rayburn, Laura 47
Reddin, Jim 31, 80, 82, 85, 100
Redick, Rita 31, 70, 77, 78
Reese, Janice 47, 71
Reichman, Jim ..43, 72, 92, 94, 112
Reiman, Bob 31, 72
Reimund, Miss Helen 9
Remley, Pat 47, 71, 76, 77, 82
Retter, Carol 43, 71, 81, 98
Rhoad, Robert 47, 61
Rice, Phil 43, 77
Ricketts, Marilyn 43, 77
Ricksecker, Jim 43, 82, 85
Ridgley, Mary ...43, 71, 85, 92, 94
Riggle, Vivian 47, 71
Rinehammer, Larry 43, 89
Rings, George 47, 69, 73
Risser, Anita 43, 77
Ritchey, Janie 43, 58, 61, 71, 75, 76, 96
Roberts, Dan 47, 73
Roche, Charles 43, 80, 92
Rockwell, Joyce 25, 31, 59, 60, 68, 70, 74, 79, 96
Rodabaugh, Louise ..47, 76, 86, 90
Romer, Roger 31, 77
Romick, Jim 43, 82
Rooney, Maureen 47
Rose, Robert 43, 89
Rowell, Sharon 31, 88, 111
Ruck, Jim 47, 66
Rudisill, Nan .43, 56, 71, 76, 92, 94
Rumgay, Dick 47
Rupright, Ronald 47

S

Sanchez, Robert 47
Sands, Barbara 86
Schaaff, Sandra 47, 71, 86, 90
Schertzer, Sally 31, 84, 87
Schmidt, Aleta 92
Schmutte, Sue ..31, 68, 76, 88, 96
Schoenberger, Don .16, 21, 25, 31, 38, 52, 59, 60, 66, 72, 74, 79, 85, 100
Schoonover, Peggy 32, 68, 70, 78, 88, 100
Schott, J. W.....67
Schott, Sarah 16, 18, 25, 32, 38, 56, 59, 67, 68, 70, 76, 79, 88, 91, 100, 101, 111, 115
Schuck, Carolyn 43, 61, 77, 98
Schultz, Bob 47
Schumacher, Oliver 8
Scoby, Jack 47
Scothorn, Carol 43, 92, 96
Sealy, Donald 43
Searfoss, Imogene ..47, 76, 92, 94
Searles, Jean 47
Sehnert, Jim 32, 38, 59, 61, 79, 82, 87, 88
Semler, Thelma 43, 71, 77
Settles, H. W.....10, 48, 89
Shade, John 47, 73, 104
Shafer, Rodney 47, 48, 73, 104, 108
Pages 154-155—Findlay High....
Shaver, Iola 32, 70, 78
Shaver, Pat 43
Sheerer, Richard 47
Sheets, Janet 43, 66, 71, 76
Shell, Ralph 8, 94
Shelly, R. J.....44, 67
Sherrill, Denice 47, 61, 76, 85, 92, 94
Shilling, Annabel 47, 61, 86
Shively, Carol 43, 69, 77
Shively, Twila 47
Shoemaker, Barbara 32, 70, 77, 86
Shoupe, Bill 48
Shrader, Jim 43, 72
Shrider, Larry ...32, 38, 56, 94, 96
Shuler, Dottie ...32, 77, 78, 96, 100
Sidwell, Roger 94
Siebeneck, Jean 32, 68, 78
Siferd, Ray 14, 33, 38, 79, 82, 104, 107, 108, 110, 112
Simons, Robert 33
Simpson, Bob 43, 72, 80, 94
Simpson, Sally ..47, 71, 76, 90, 98
Sink, Dwayne 47, 94
Sink, Elaine .33, 38, 70, 92, 94, 96
Slick, F. S.....67
Slick, Nena 47, 71, 75, 76, 85
Slough, Bill 47, 73, 104, 112
Smith, Miss Anna Mae.....12
Smith, Barbara 43, 75, 85
Smith, Betty 47
Smith, Dana 33, 78, 96
Smith, Glenna ..33, 55, 68, 70, 74, 78, 88, 100, 111
Smith, James 43, 87
Smith, Joan 94
Smith, Loal 43, 89
Smith, Loretta 43
Smith, Margaret ...33, 38, 68, 70, 79, 88, 91, 96, 100
Smith, Mary Ann....33, 69, 85, 87
Smith, Richard 83
Smith, Sheila 47
Smith, Tom 47
Snyder, Ann 56, 61, 66, 71, 76, 85, 88
Snyder, Don 33, 72, 83, 96
Snyder, Linda 47, 71, 85
Snyder, MaryLee 47
Snyder, William 44, 72, 75, 87, 96, 98
Sonnett, Delores 44, 55, 71, 76, 96, 111
Spayth, Margaret ...47, 75, 77, 82
Spitler, Joe ...47, 75, 83, 88, 92, 94
Springer, Jeanette 44, 86
Sprout, David 44
Stahl, Martha 44, 77, 98
Stall, Daryl 33, 87, 89
Stall, Fred .33, 38, 83, 86, 104, 106
Stanfield, Arthella ..34, 70, 78, 96
Steenson, Walter ..44, 85, 104, 112
Steiner, Dee 47, 71, 75, 85, 90
Steinman, Ronald 47, 73
Stewart, R. Q.....10, 89
Stewart, Lois 44, 77, 81, 85, 91, 92, 94
Stimmel, Mary 34, 68, 70, 79, 88, 96, 100
Stitt, Bill 47, 80, 82
Stough, Betty 34, 68, 70, 77, 78, 96, 100
Stowell, Gary 48, 83, 85
Stratton, Duane 25, 34, 56, 59, 61, 79, 82, 92, 94, 114
Strauch, Ralph 34, 61, 82
Stultz, John 48, 94
Sturm, Annette 48, 90, 98
Sturm, Sharon 34, 38, 74, 78, 88, 96, 100
Sutton, Robert .44, 55, 96, 104, 112
Swander, Janet 48, 90
Swick, Carol 44
Swick, Dolores 34
Swisher, Pat 44, 71, 75, 76, 88
Switzer, Miss Ruth.....8, 15, 42

T

Tate, Larry 44
Tell, Charles .44, 60, 61, 72, 73, 75
Tesnow, Ed 34, 87, 89, 115
Thomas, Harold 48
Thomas, Jerry 48
Thomas, Jim 48
Thomas, Joe 48, 73
Thomas, Patsy 48
Thomas, Shirley 48
Thomas, Virginia ...35, 69, 78, 94
Thompson, Jack 44, 72, 92
Thompson, Richard 48
Thompson, Tony 92
Tinsman, John 48, 73, 108
Tong, Keith 48
Tongate, Patsy 44, 71, 76, 94
Tooman, Edna 48
Trautman, Deloris 35, 70, 78
Treece, Bud 48
Treece, James 48
Treece, Roberta 48, 86
Tremains, Bob 35, 38, 44, 72, 85, 112
Tripplehorn, Helen 35, 70, 78
Tritch, Nancy 35, 70, 78, 85, 96
Troxel, Peggy 44, 85, 98, 115

V

VanAtta, Shirley 48, 66, 71, 90, 92, 94
Vance, George 92
VanMeter, Miss Betty...11, 40, 46, 70, 71
Volkmer, Mr. Jack.....87
Volkmer, Jackie 59
Voorhees, John 48, 80, 94

W

Waaland, Robert 104
Waaland, Vern 35, 115
Wages, Ken 48
Wagner, Dave ..25, 35, 38, 61, 79, 82, 92, 94, 114, 115
Waldman, George 44, 89
Walker, Rebecca 48, 61, 98
Walters, Jane ...35, 74, 78, 91, 96
Walters, Jerry 44, 89
Ward, Lois 48
Warner, Beverly ...32, 44, 71, 76
Warner, Danny 48
Warner, Philip .44, 48, 72, 94, 104
Warren, Bud .16, 35, 38, 56, 67, 72, 79, 82, 94, 96, 100, 104, 107, 112, 115
Warren, John 94
Weakly, Sheila .35, 38, 55, 56, 68, 70, 74, 79, 88, 96, 100
Weaver, Dale 48
Weaver, John ..40, 48, 73, 85, 114
Weaver, Robert 48, 61
Weaver, Ruth 36, 66, 68, 70, 86, 88, 96
Webber, John 36, 84, 104, 107
Weber, Bill 48, 73, 104, 112
Weick, Karl .36, 38, 52, 59, 72, 74, 85, 96, 98, 100, 113
Weidinger, Barbara 48
Weimer, Pat 48, 90, 92, 94
Weitz, Dave 36
Welch, K. L.....104
Welty, James 54
Werley, ...9, 46, 104
West, Margaret 44, 56, 58, 71, 75, 92, 96
West, Wanda ...18, 22, 36, 38, 52, 56, 61, 68, 70, 76, 79, 88, 96, 100
Wiest, Miss Lora.....8, 40
Willford, Carol 44, 86
Williams, Bob 37, 76, 92, 94
Williams, Eleanor 48, 75
Williams, Sandy ...44, 58, 67, 69, 71, 75, 81
Williamson, Nancy 36, 78
Williamson, Wilber 36
Wilson, Sue 44, 85, 91, 111
Winemiller, G. M.....114
Wink, Bob 48, 73, 108, 113
Winstead, Don 36, 96, 100, 104, 107, 115
Wise, John 37, 88
Wisner, Carmen 37, 70, 78
Wittenmeyer, Stanley 44, 72, 85, 87
Wohlgamuth, Anita 44, 71, 94
Wolf, Connie 44, 71, 91
Wolf, James 104
Wolf, Rebecca 94
Wolf, Saundra ...37, 70, 77, 78, 96
Wolfe, James 37
Wolford, Barbara 92, 94
Wolford, Tom 48, 73, 85
Wood, Lou Ann.....32, 48, 60, 70, 75, 81
Woodruff, Roberta 44
Woods, Harold 37, 87, 89
Wyant, Carol 48, 71, 90
Wymer, Don 48, 94

Y

Yawberg, H. H. 10, 47, 73, 112
Yoder, Dave 37, 89, 115
Yoder, Harold 37, 87, 89, 115
Young, Miss Ann 11
Young, Nancy ..16, 18, 20, 37, 56, 59, 61, 68, 70, 74, 76, 79, 81, 88, 96, 100
Yoxthimer, Virgil ..27, 37, 38, 104, 107, 108, 110

Z

Zebedis, Barbara 44
Zehender, Bob 37, 86, 89, 104, 107
Zellers, Foye 44
Zellers, Robert 37

"Trojans Brave!
Oh Trojans True!
We're with you everyone.
Findlay High!
Dear Findlay High!
We rise to honor Thee."